MUSIC - UNIVERSITY OF TORONTO
3 1761 11586276 5

M
547
S36
S5
2003
c.1

MUSI

Digitized by the Internet Archive
in 2025 with funding from
University of Toronto

https://archive.org/details/31761115862765

Альфред ШНИТКЕ

СЮИТА
В СТАРИННОМ СТИЛЕ

ПАРТИТУРА

Alfred SHNITTKE

SUITE
IN ANCIENT STYLE

SCORE

M
547
S36S5
2003
c.1
MUSIC

LIBRARY
UNIVERSITY OF TOKYO

M171-14
SC

Альфред ШНИТКЕ

СЮИТА В СТАРИННОМ СТИЛЕ

Редакция И. И. Богуславского
под наблюдением А. Г. Шнитке

ПАРТИТУРА

❖

Alfred SHNITTKE

SUITE IN ANCIENT STYLE

Edited by I. I. Boguslavsky
Under the Supervision by A. G. Shnittke

SCORE

Москва • Moscow
ИЗДАТЕЛЬСКИЙ ДОМ «КОМПОЗИТОР»
KOMPOZITOR PUBLISHING HOUSE
2003

ББК 85.952
Ш 77

LIBRARY
MAR 1 0 2004
UNIVERSITY OF TORONTO

В рамках программы "Диалог культур: российско-германские культурные встречи 2003/2004 годов" Издательский Дом "Композитор" при содействии:

Московского государственного института музыки имени А. Г. Шнитке.
Посольства Федеративной Республики Германии в Российской Федерации

публикует "Сюиту в старинном стиле" А. Г. Шнитке в редакции И. И. Богуславского, осуществленной под наблюдением А. Г. Шнитке.

THE ORCHESTRA CAST

Viola D'Amore sola

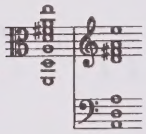

Cembalo
Companelli
Vibrafono
Campane
Marimba

Ш $\frac{5206000000—115}{082(02)—2003}$ Без объявл.

ISBN 5–85285–779–3

© Издательский Дом "Композитор", 2003 г.

СЮИТА В СТАРИННОМ СТИЛЕ

А. ШНИТКЕ

Пастораль

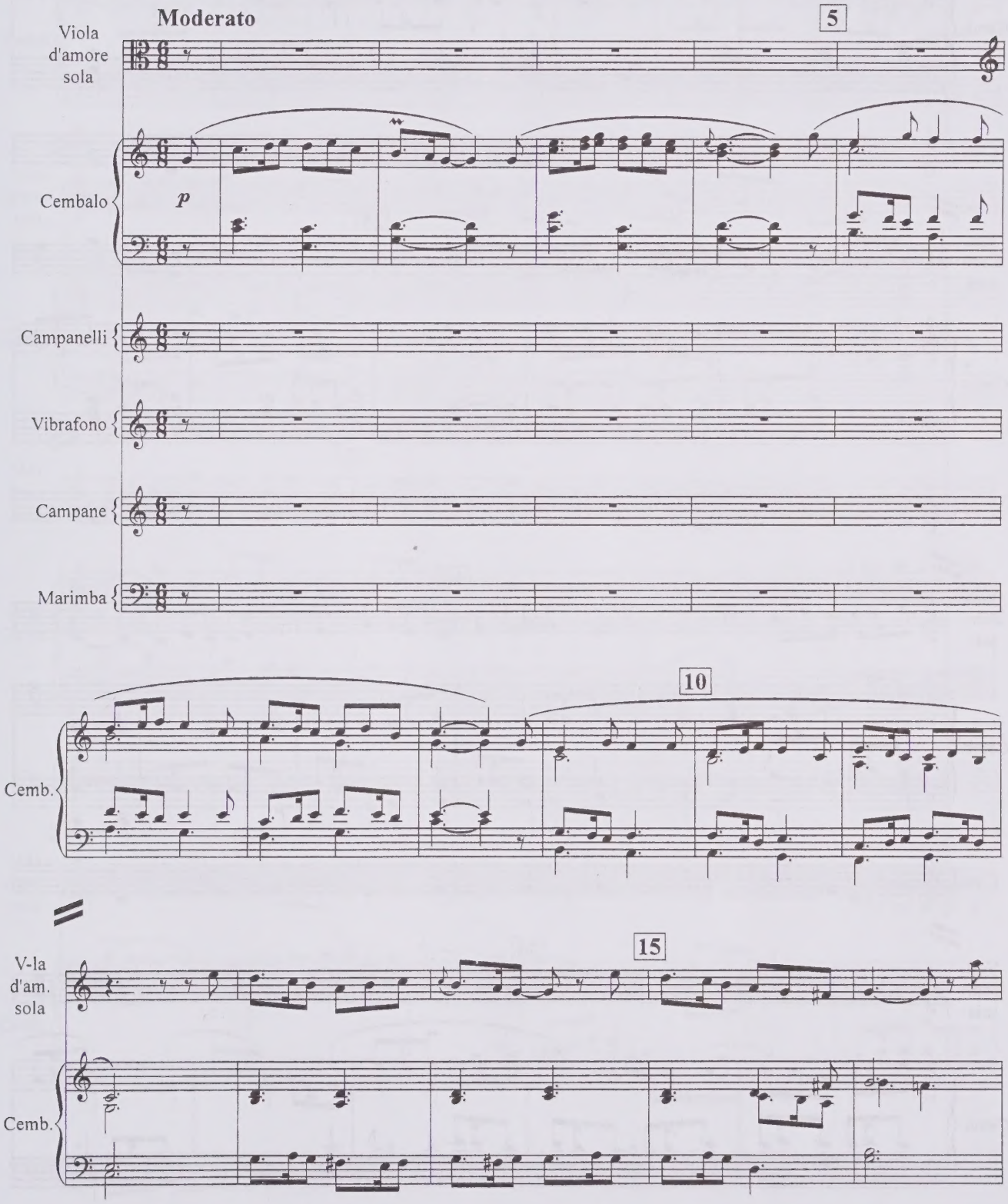

Редакция И.И. Богуславского под наблюдением А.Г. Шнитке.

Редакция партии ударных В. Б. Гришина.

10878

В сольной партии виоль д'амур возможны импровизационные мелизмы.

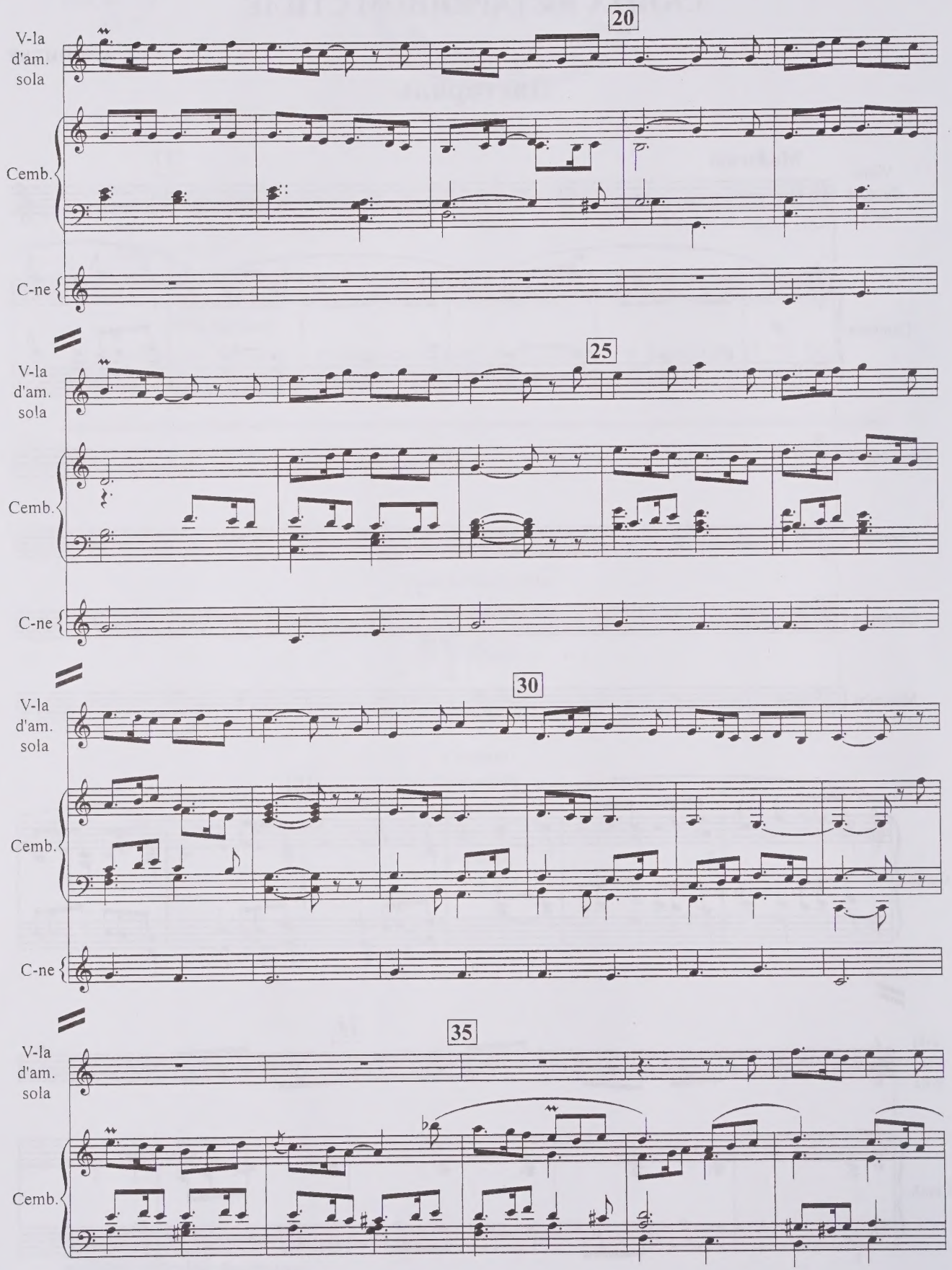
20
V-la d'am. sola
Cemb.
C-ne
25
V-la d'am. sola
Cemb.
C-ne
30
V-la d'am. sola
Cemb.
C-ne
35
V-la d'am. sola
Cemb.

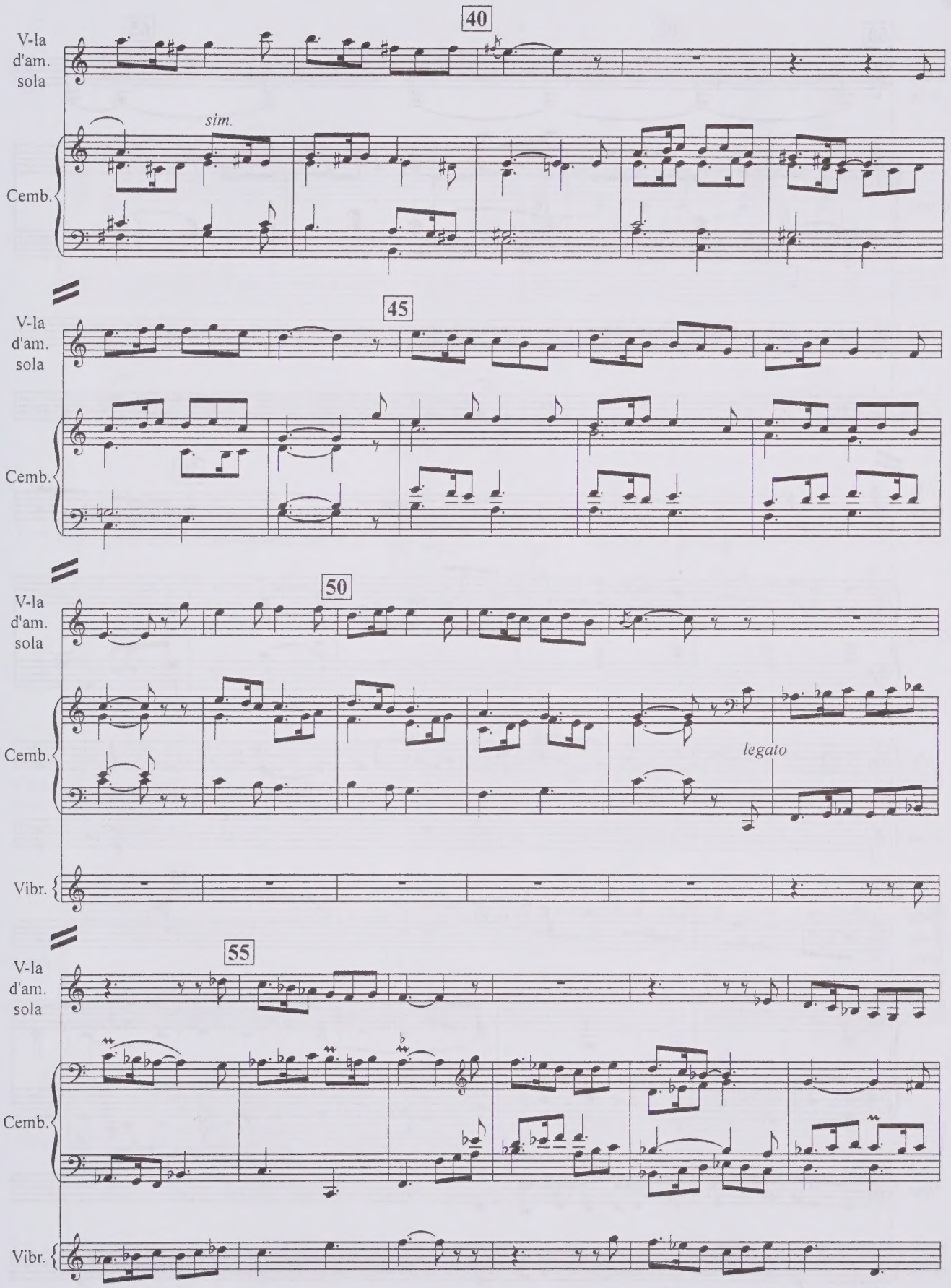
40
V-la d'am. sola
sim.
Cemb.
45
V-la d'am. sola
Cemb.
50
V-la d'am. sola
Cemb.
legato
Vibr.
55
V-la d'am. sola
Cemb.
Vibr.

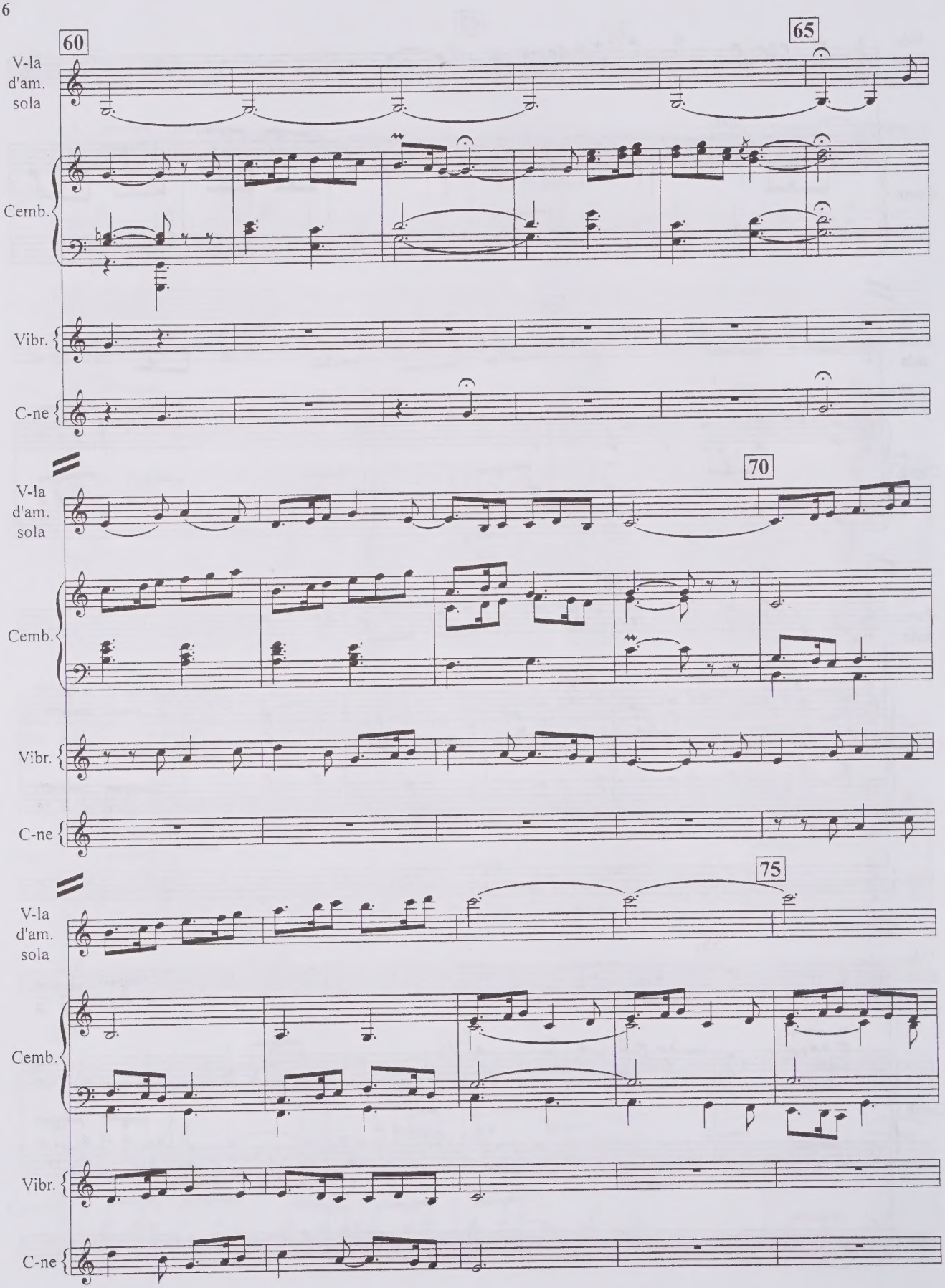
60
65
V-la d'am. sola
Cemb.
Vibr.
C-ne
70
V-la d'am. sola
Cemb.
Vibr.
C-ne
75
V-la d'am. sola
Cemb.
Vibr.
C-ne

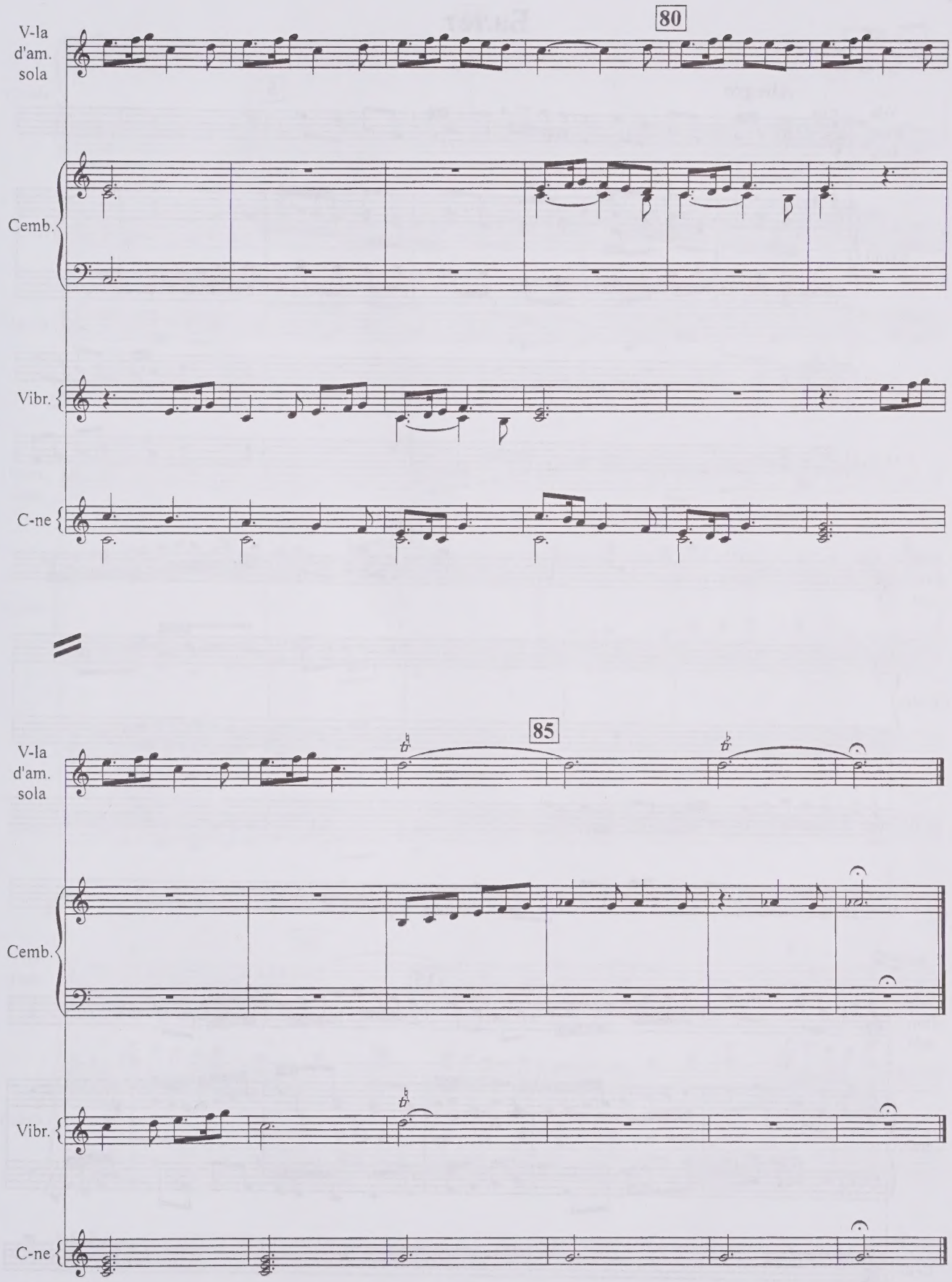
80
V-la d'am. sola
Cemb.
Vibr.
C-ne
85
V-la d'am. sola
Cemb.
Vibr.
C-ne

Балет

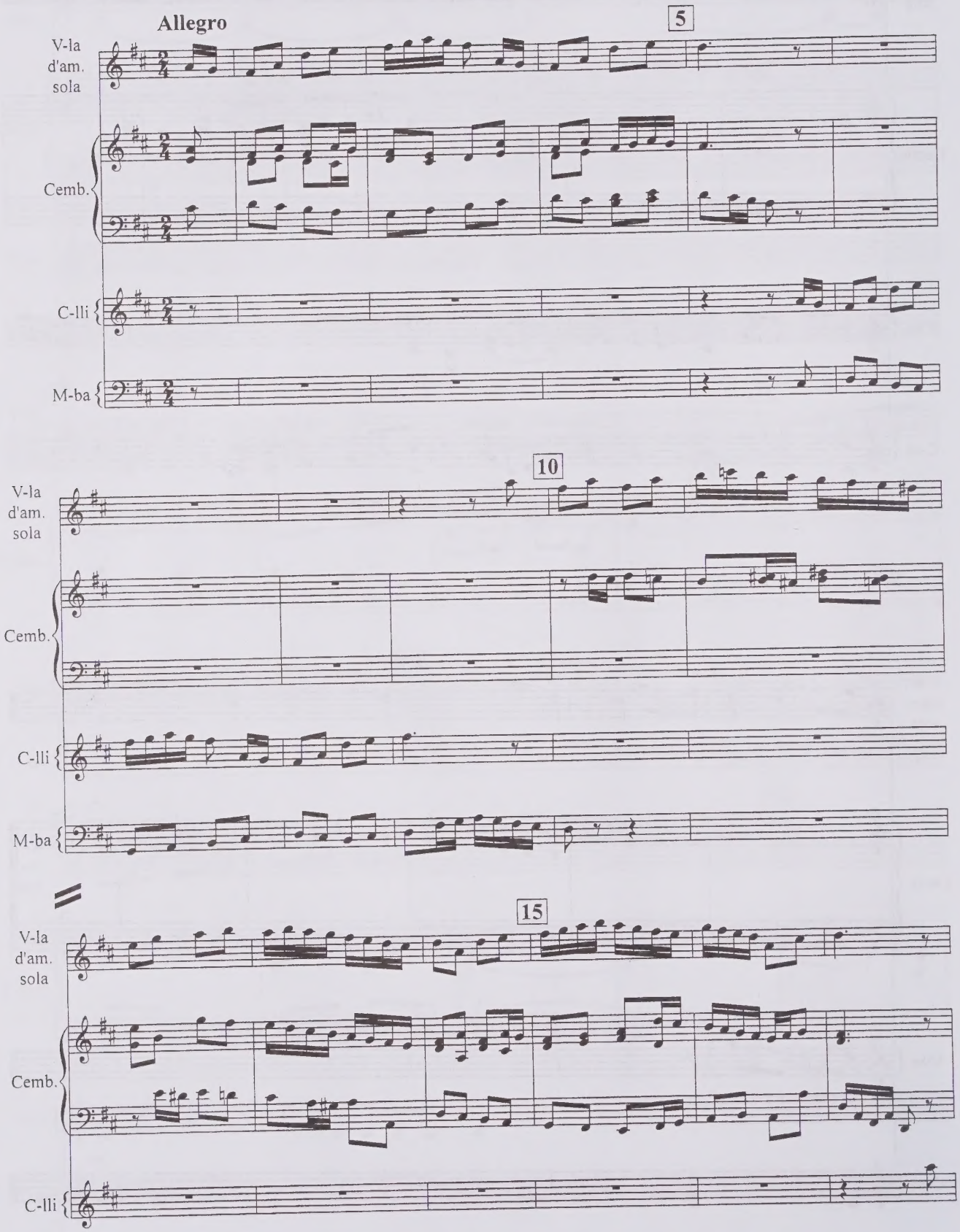
Allegro
5
V-la d'am. sola
Cemb.
C-lli
M-ba
10
V-la d'am. sola
Cemb.
C-lli
M-ba
15
V-la d'am. sola
Cemb.
C-lli

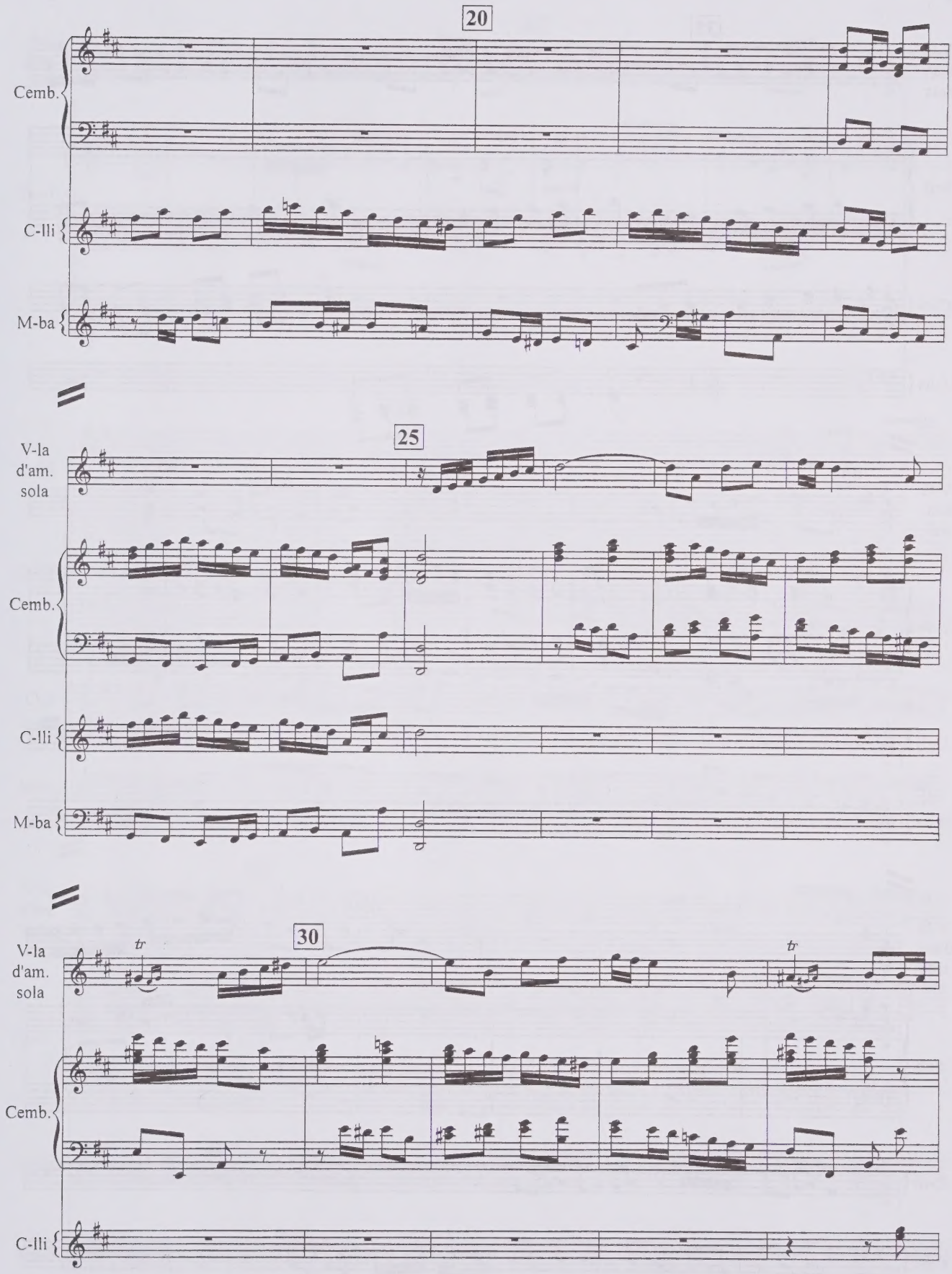
20
Cemb.
C-lli
M-ba
25
V-la d'am. sola
Cemb.
C-lli
M-ba
30
V-la d'am. sola
tr
tr
Cemb.
C-lli

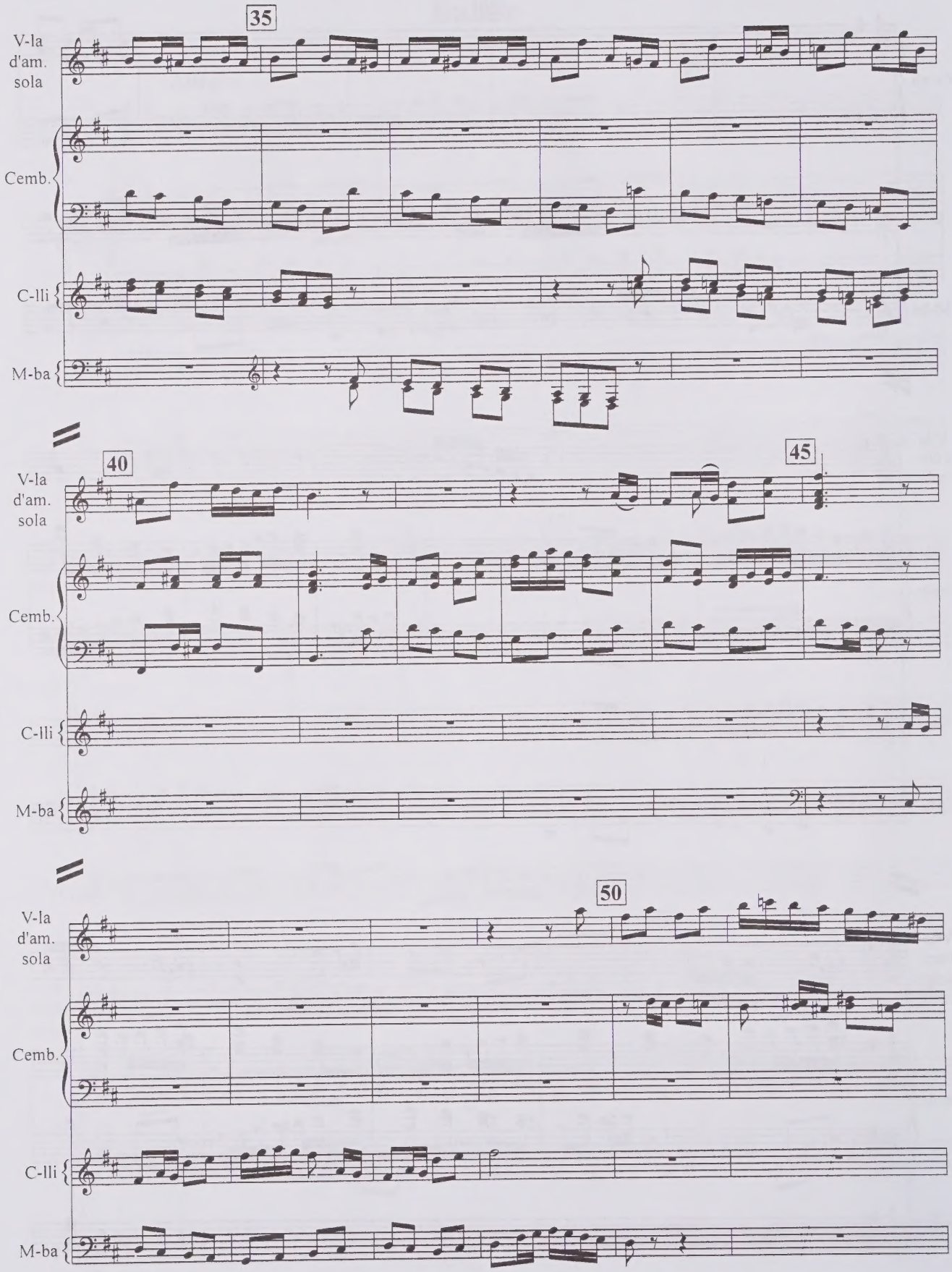
35
V-la d'am. sola
Cemb.
C-lli
M-ba
40
45
V-la d'am. sola
Cemb.
C-lli
M-ba
50
V-la d'am. sola
Cemb.
C-lli
M-ba

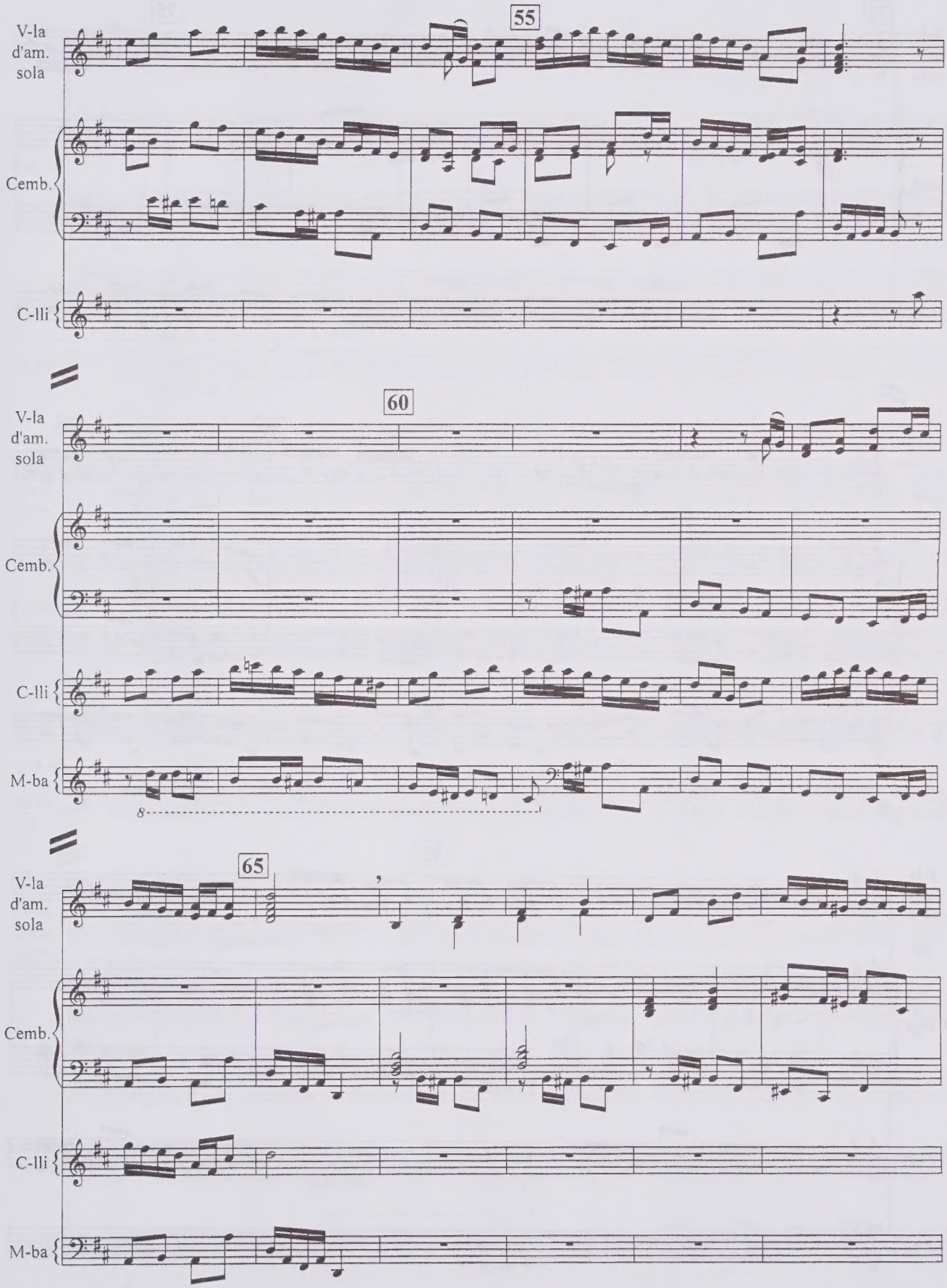
55
V-la d'am. sola
Cemb.
C-lli
60
V-la d'am. sola
Cemb.
C-lli
M-ba
8
65
V-la d'am. sola
Cemb.
C-lli
M-ba

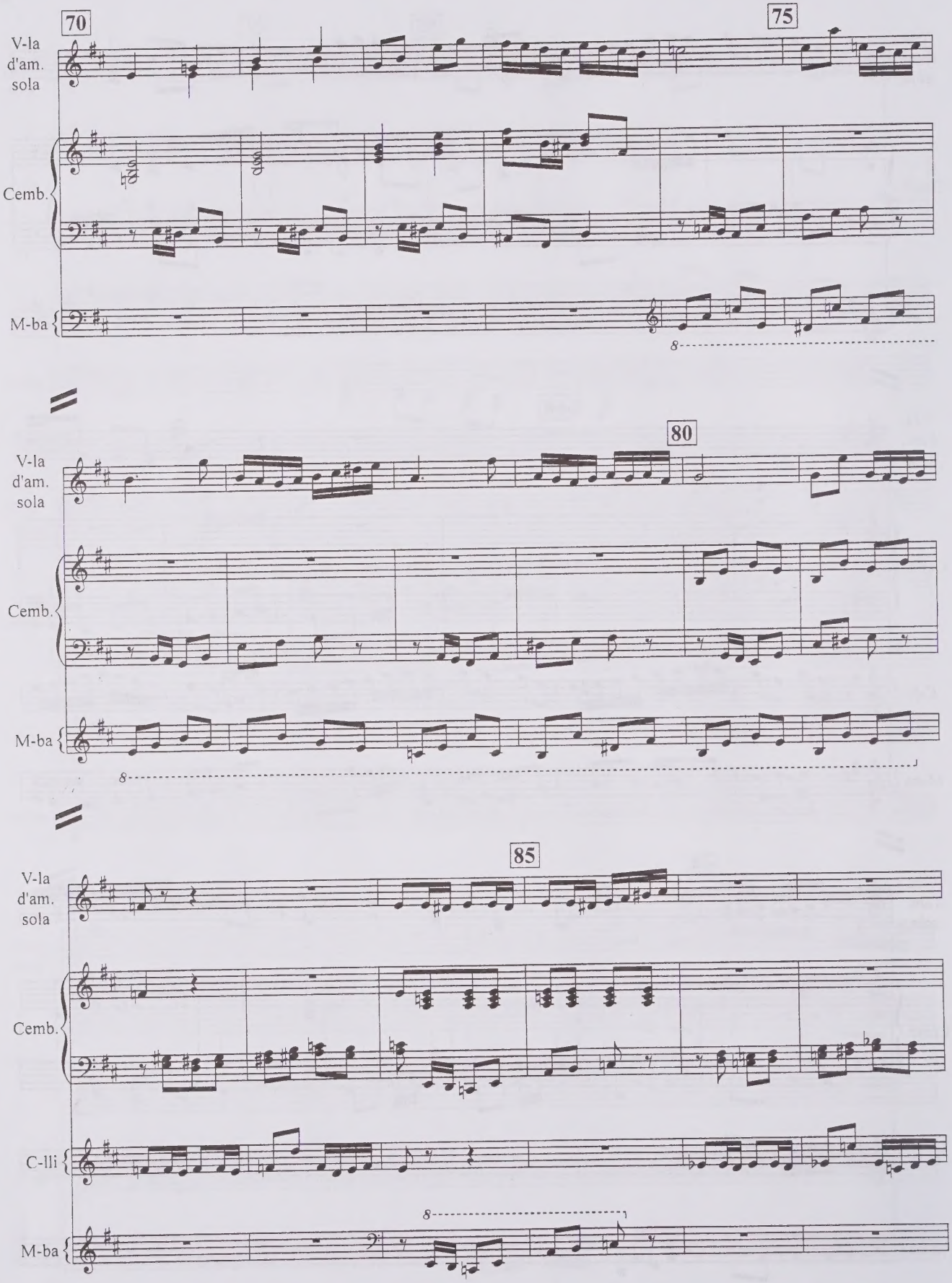
70
75
V-la d'am. sola
Cemb.
M-ba
80
V-la d'am. sola
Cemb.
M-ba
85
V-la d'am. sola
Cemb.
C-lli
M-ba

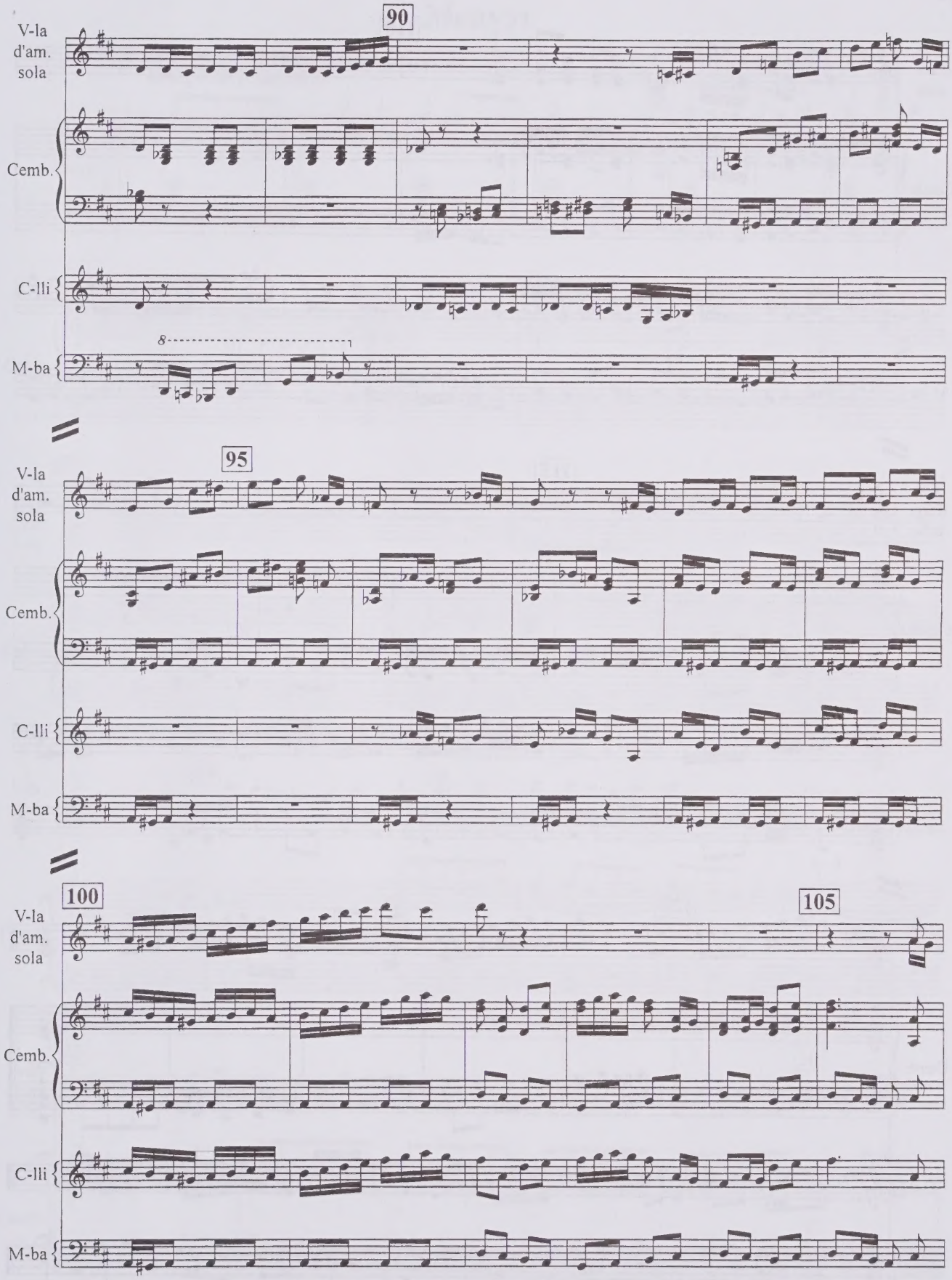
90
V-la d'am. sola
Cemb.
C-lli
M-ba
8
95
V-la d'am. sola
Cemb.
C-lli
M-ba
100
105
V-la d'am. sola
Cemb.
C-lli
M-ba

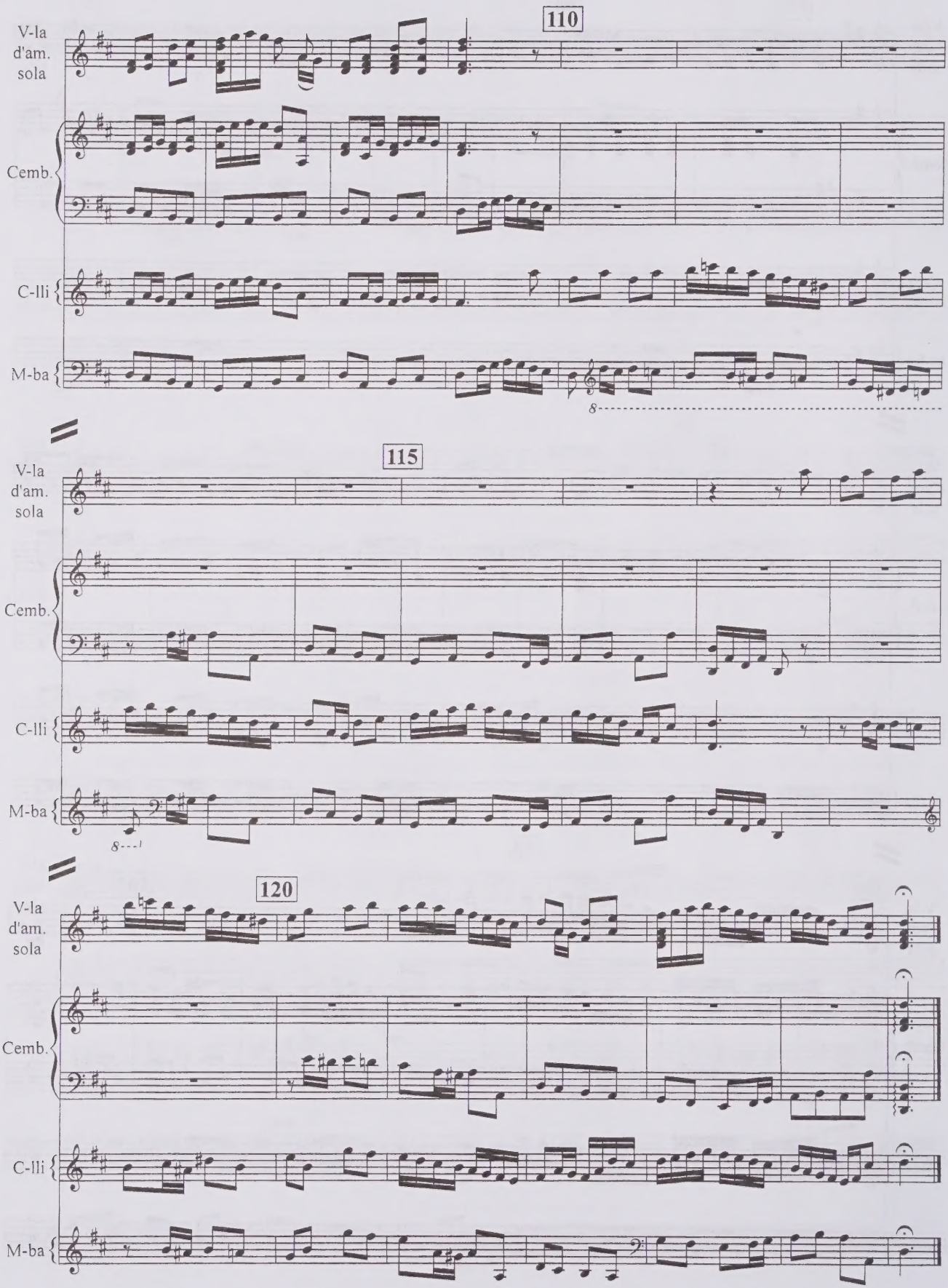
110
V-la d'am. sola
Cemb.
C-lli
M-ba
115
V-la d'am. sola
Cemb.
C-lli
M-ba
120
V-la d'am. sola
Cemb.
C-lli
M-ba

Менуэт

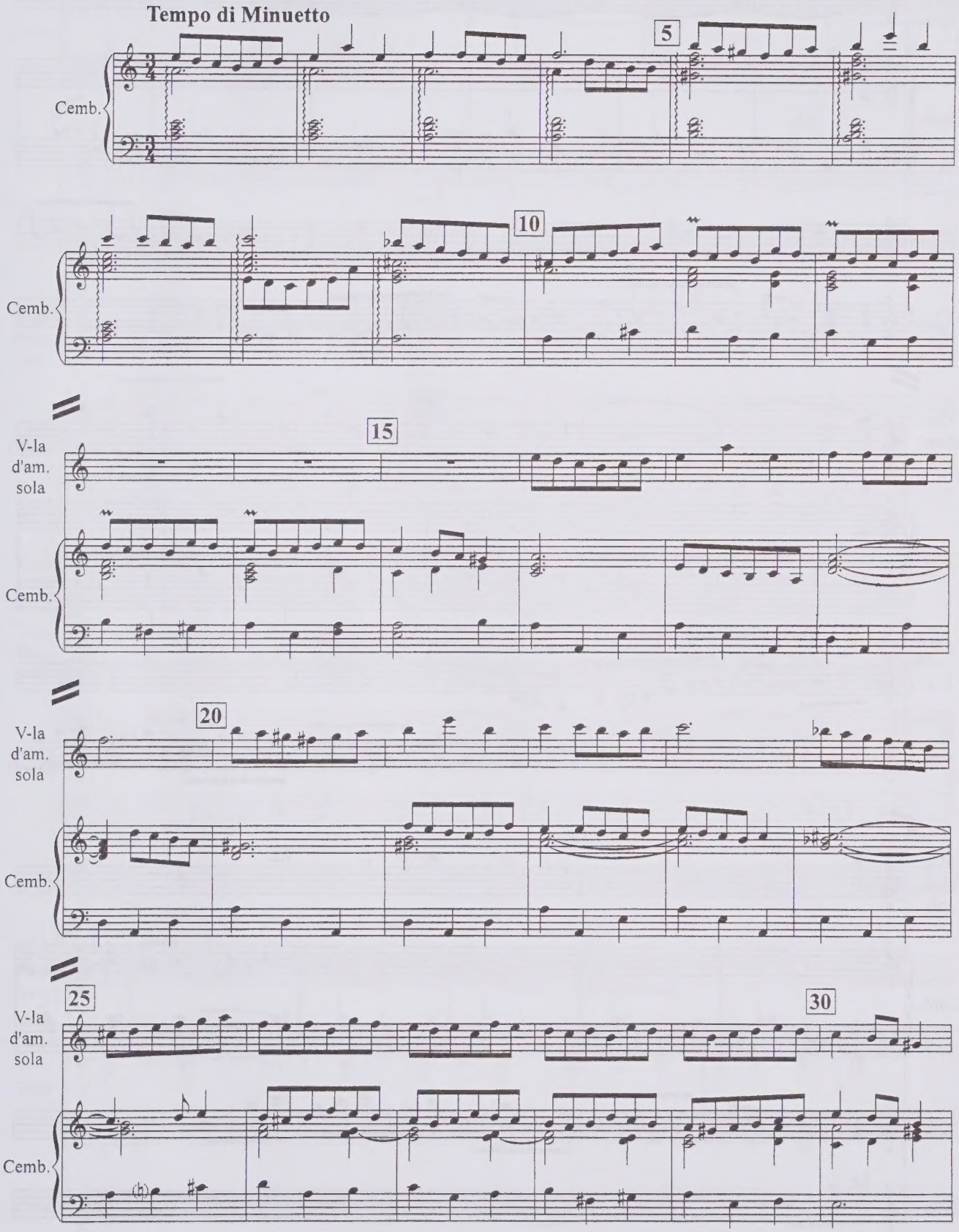

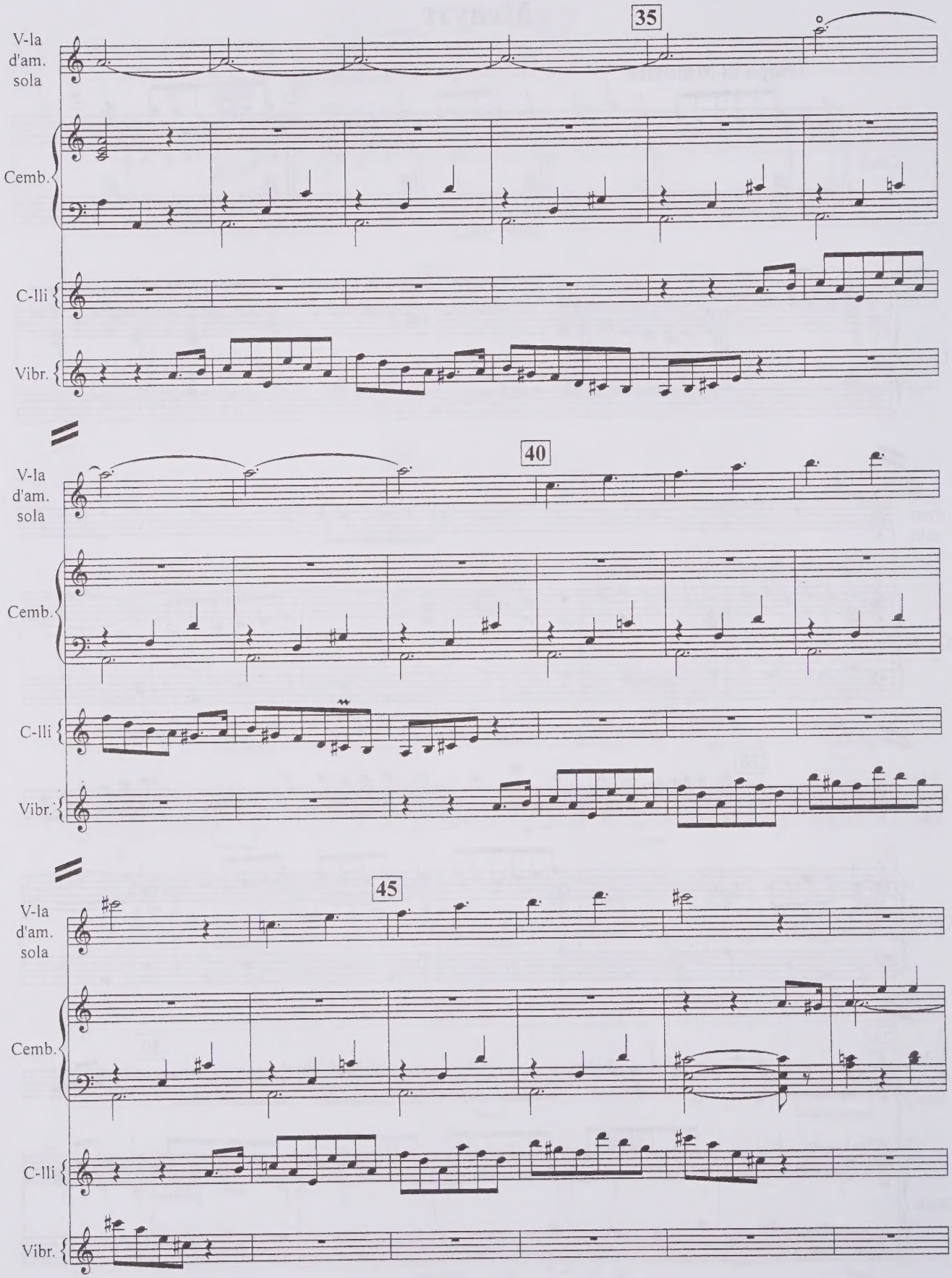
35
V-la d'am. sola
Cemb.
C-lli
Vibr.
40
V-la d'am. sola
Cemb.
C-lli
Vibr.
45
V-la d'am. sola
Cemb.
C-lli
Vibr.

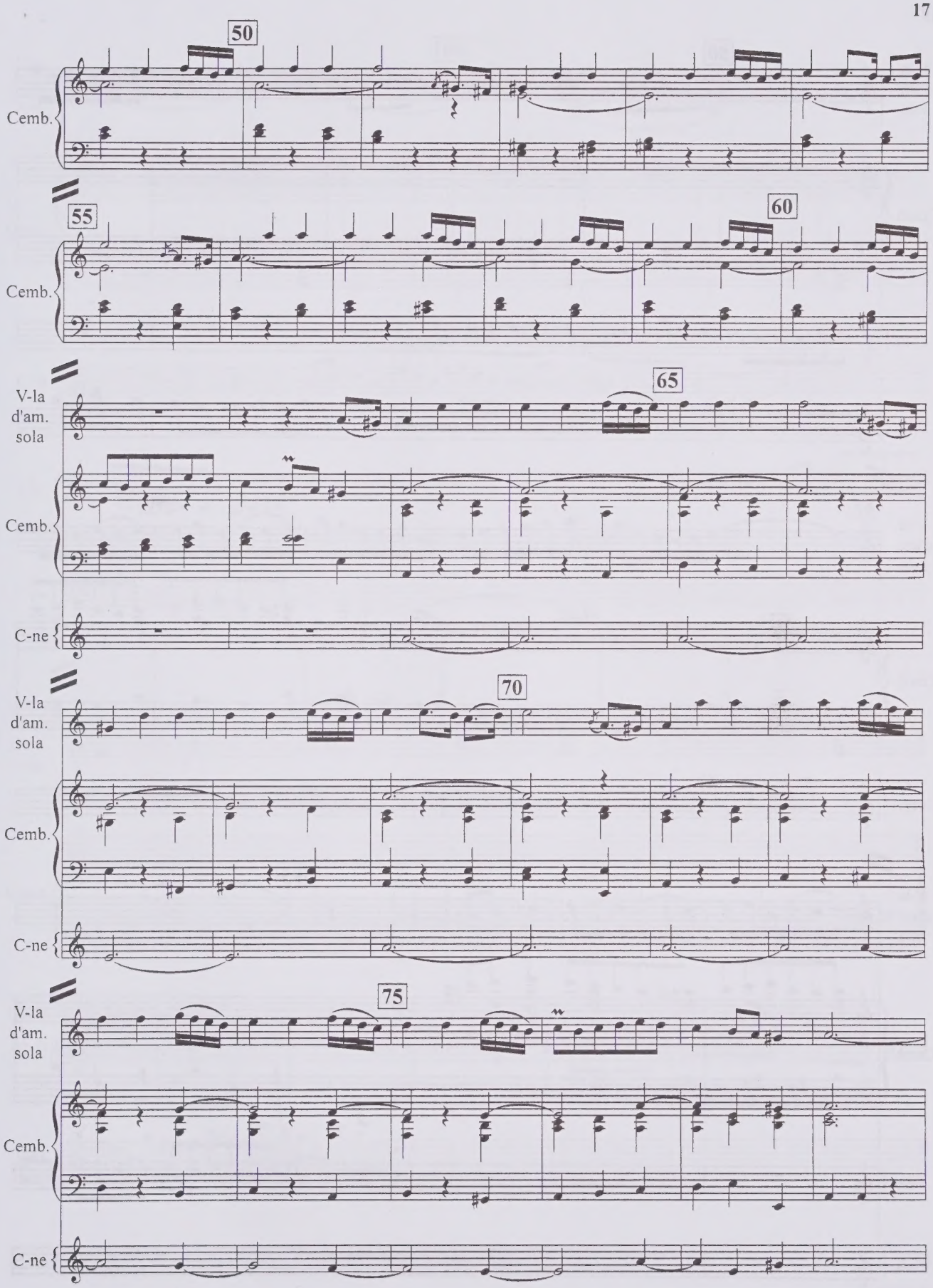
50
Cemb.
55
60
Cemb.
V-la
d'am.
sola
65
Cemb.
C-ne
V-la
d'am.
sola
70
Cemb.
C-ne
V-la
d'am.
sola
75
Cemb.
C-ne

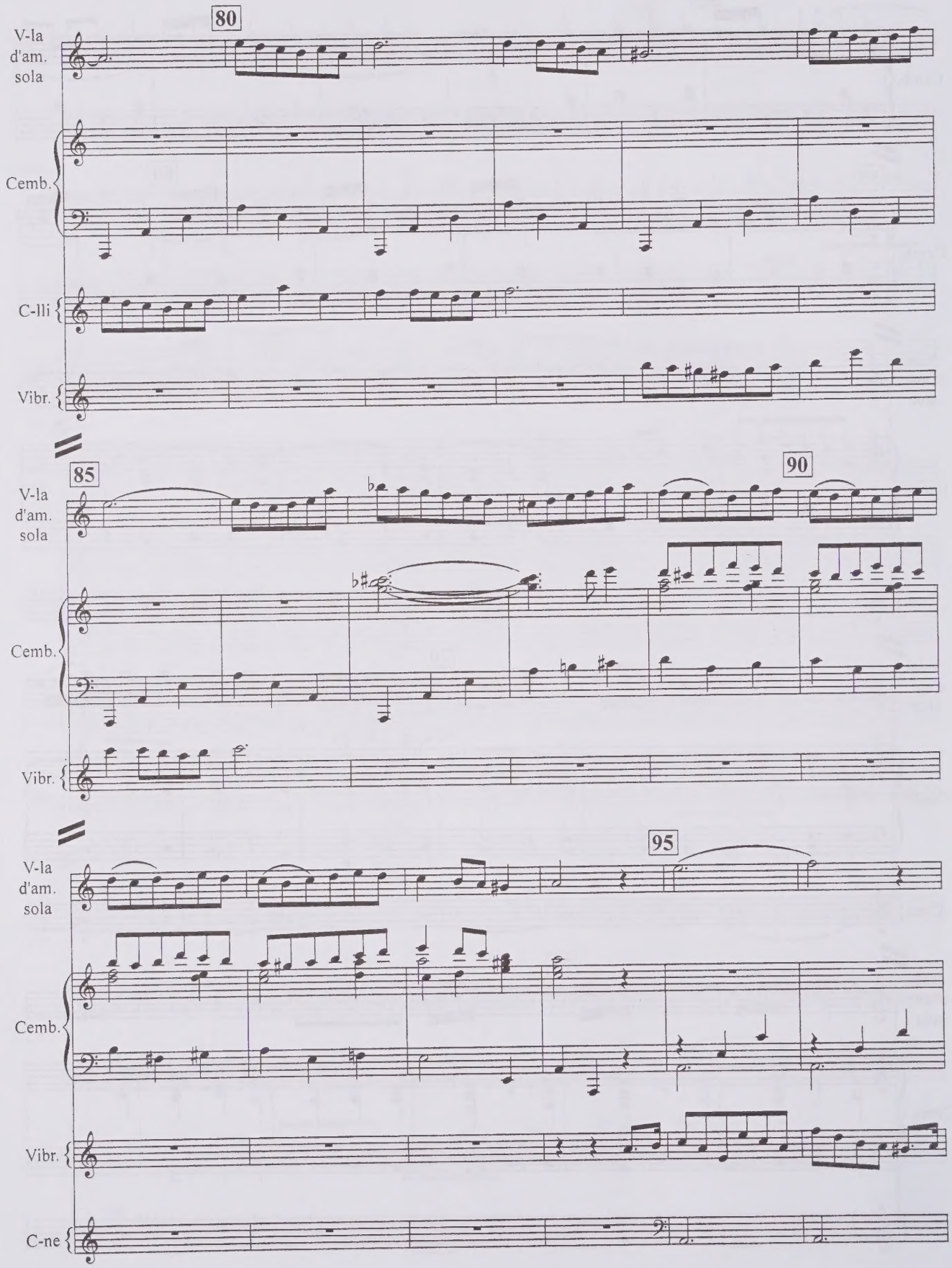
80
V-la d'am. sola
Cemb.
C-lli
Vibr.
85
90
V-la d'am. sola
Cemb.
Vibr.
95
V-la d'am. sola
Cemb.
Vibr.
C-ne

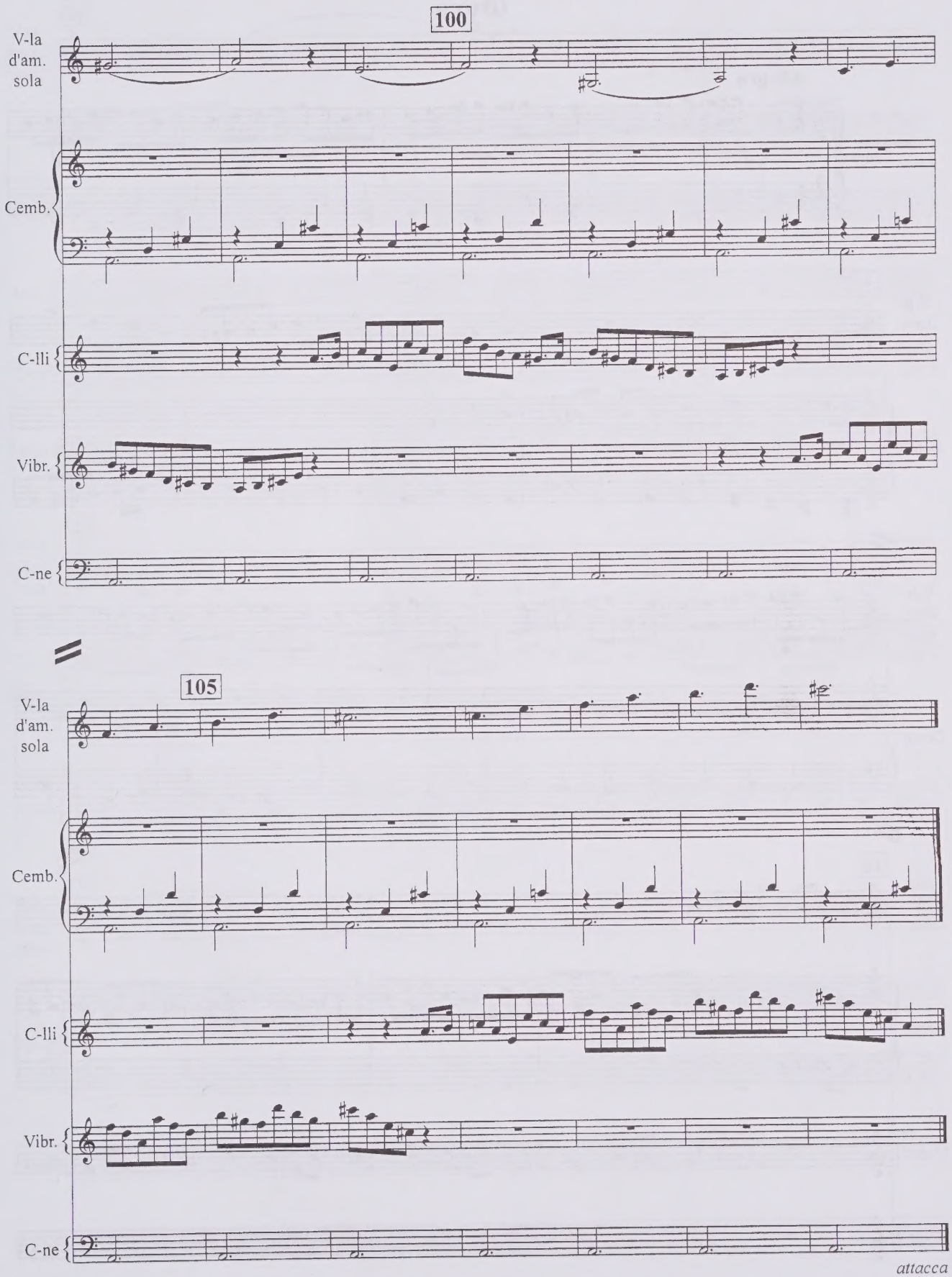
100
V-la d'am. sola
Cemb.
C-lli
Vibr.
C-ne
105
V-la d'am. sola
Cemb.
C-lli
Vibr.
C-ne
attacca

Фуга

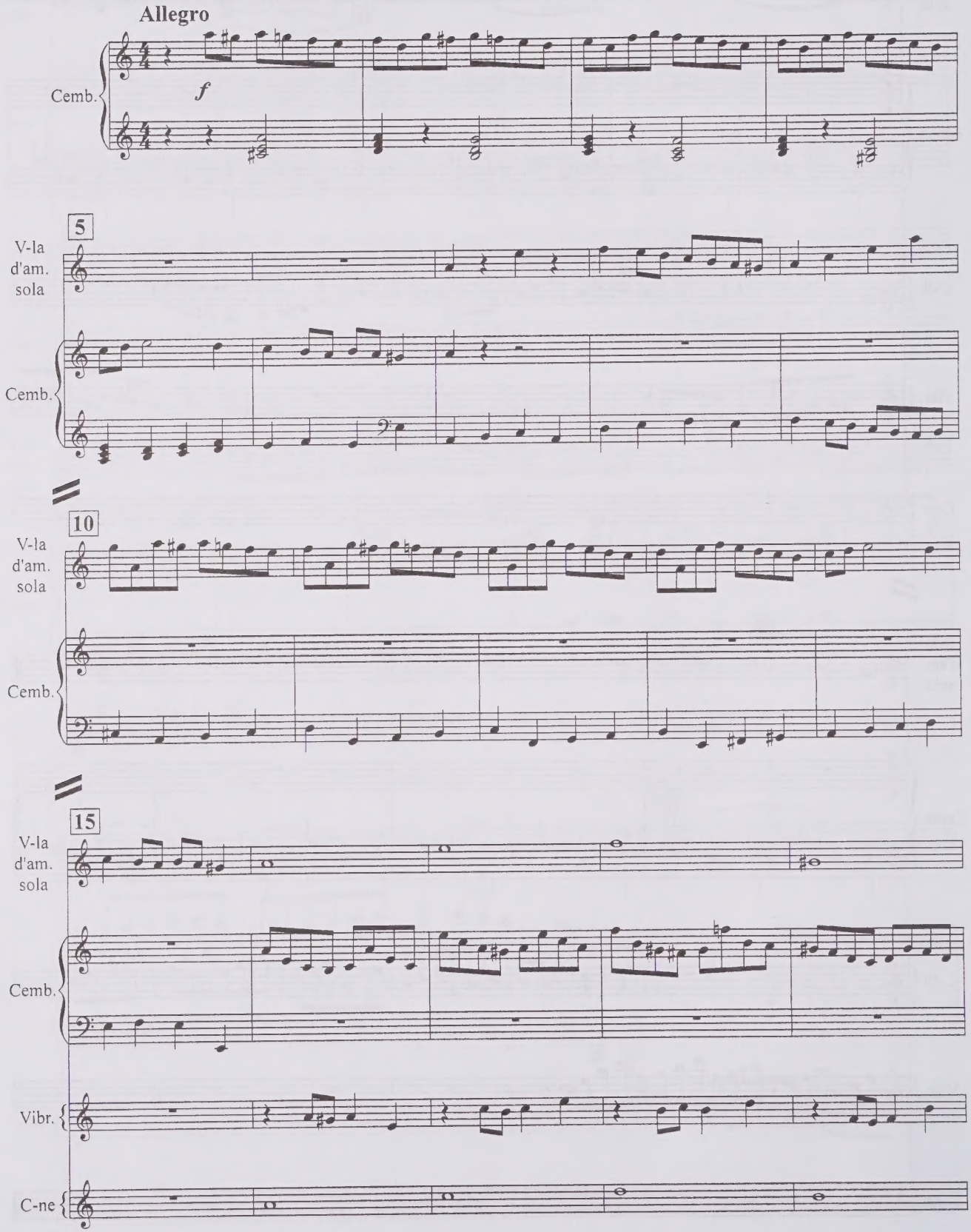
Allegro
Cemb.
f
5
V-la d'am. sola
Cemb.
10
V-la d'am. sola
Cemb.
15
V-la d'am. sola
Cemb.
Vibr.
C-ne

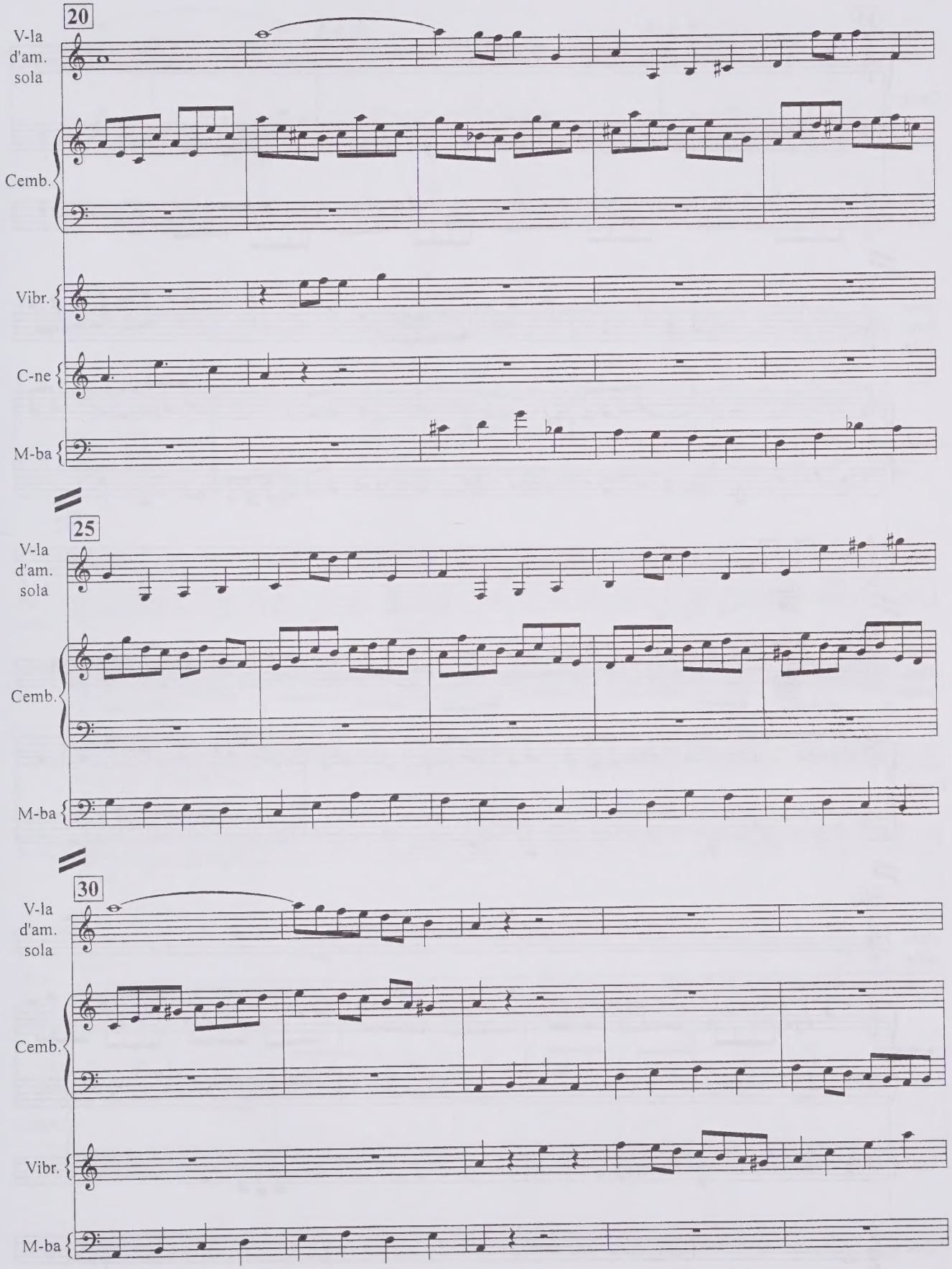
20
V-la d'am. sola
Cemb.
Vibr.
C-ne
M-ba
25
V-la d'am. sola
Cemb.
M-ba
30
V-la d'am. sola
Cemb.
Vibr.
M-ba

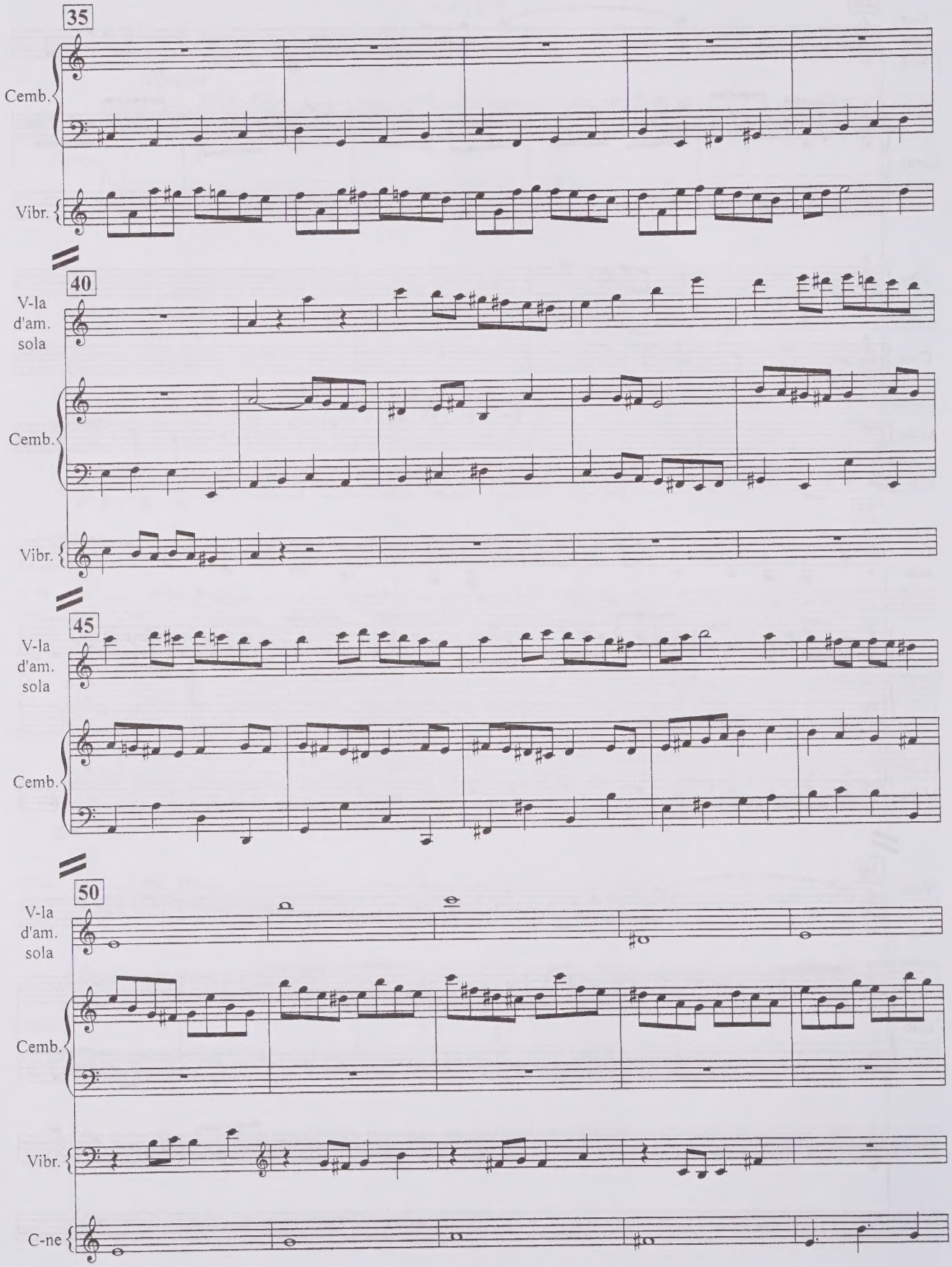
35
Cemb.
Vibr.
40
V-la d'am. sola
Cemb.
Vibr.
45
V-la d'am. sola
Cemb.
50
V-la d'am. sola
Cemb.
Vibr.
C-ne

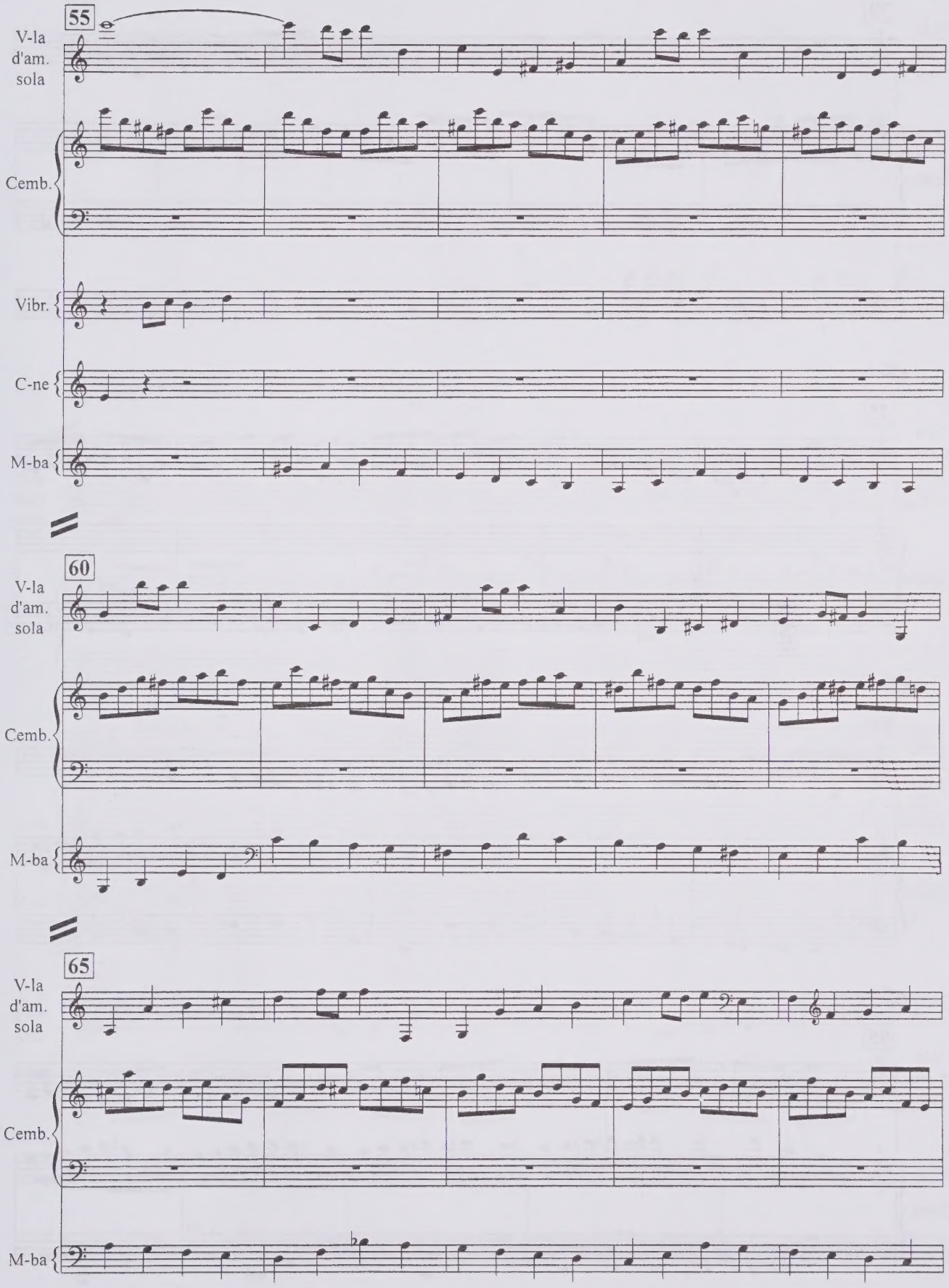
55
V-la d'am. sola
Cemb.
Vibr.
C-ne
M-ba
60
V-la d'am. sola
Cemb.
M-ba
65
V-la d'am. sola
Cemb.
M-ba

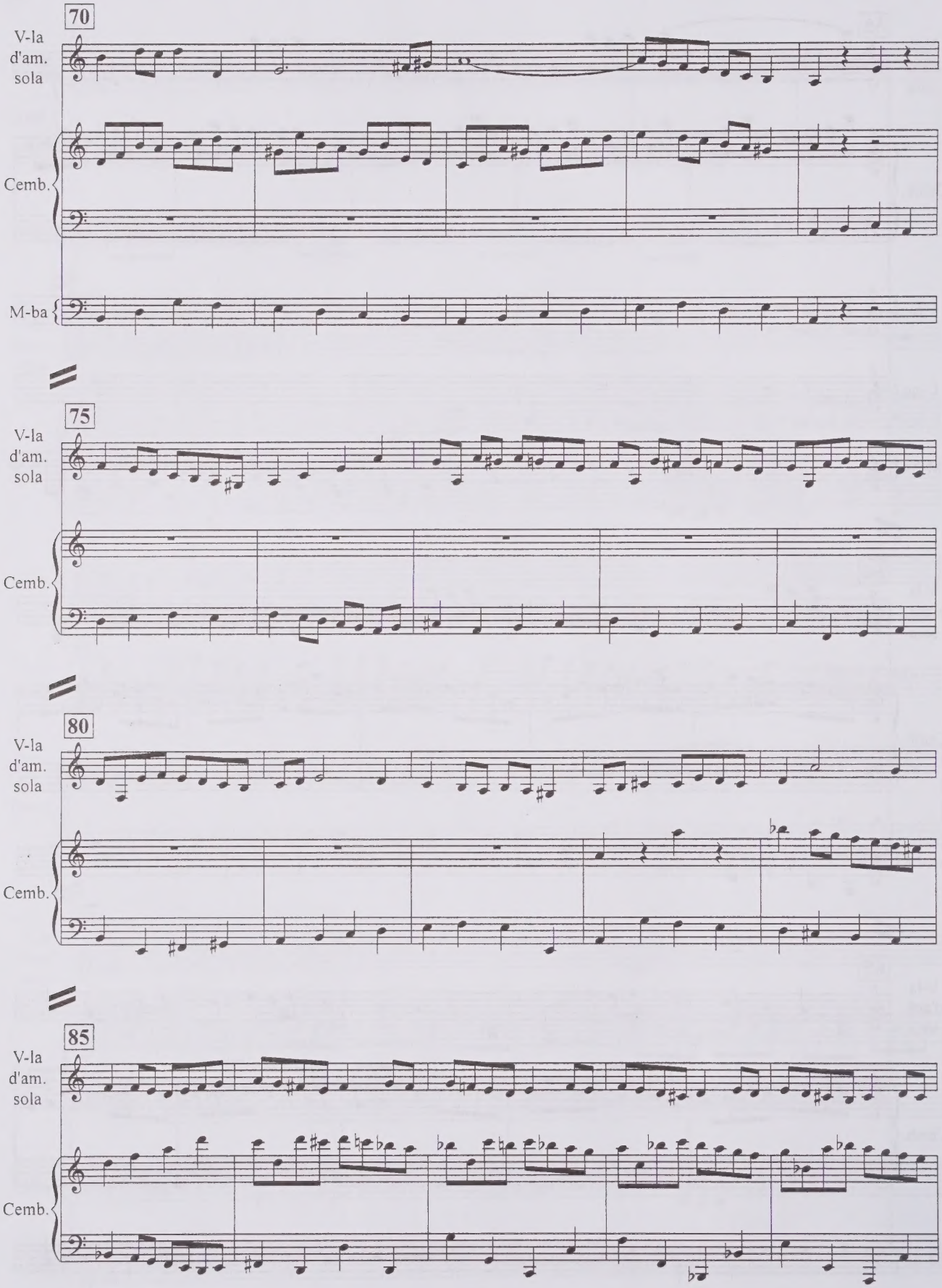
70
V-la d'am. sola
Cemb.
M-ba
75
V-la d'am. sola
Cemb.
80
V-la d'am. sola
Cemb.
85
V-la d'am. sola
Cemb.

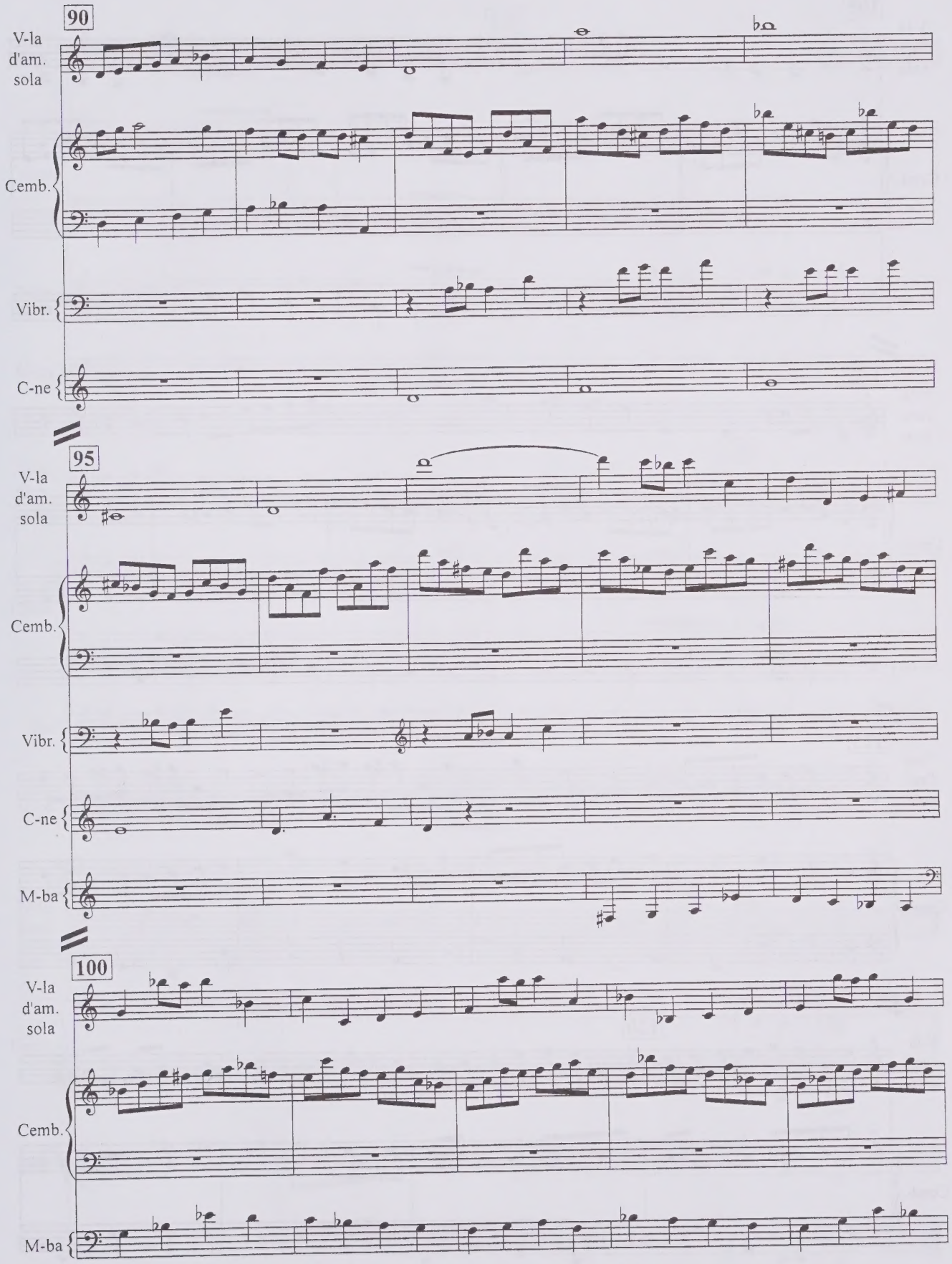
90
V-la d'am. sola
Cemb.
Vibr.
C-ne
95
V-la d'am. sola
Cemb.
Vibr.
C-ne
M-ba
100
V-la d'am. sola
Cemb.
M-ba

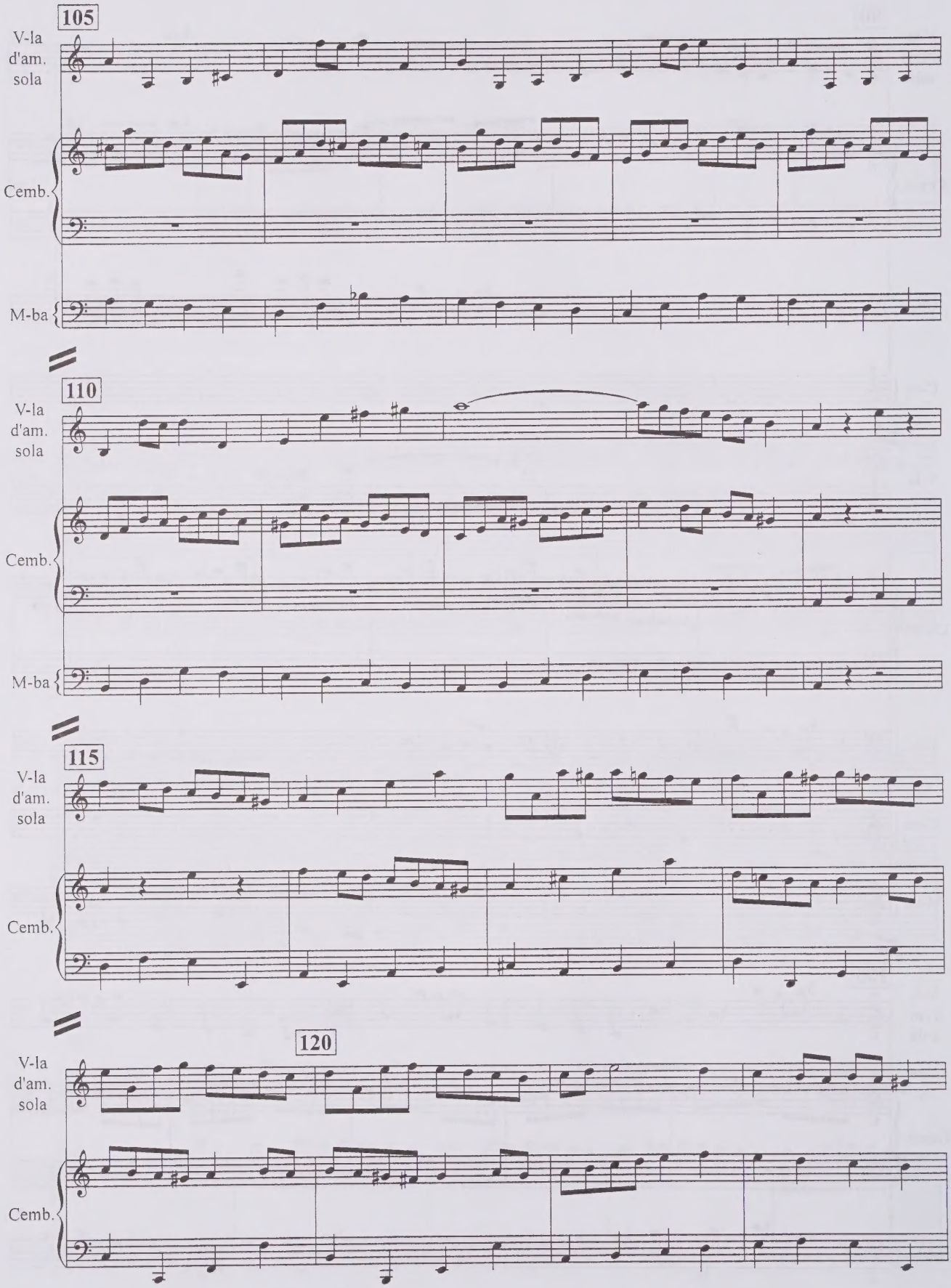
105
V-la d'am. sola
Cemb.
M-ba
110
V-la d'am. sola
Cemb.
M-ba
115
V-la d'am. sola
Cemb.
120
V-la d'am. sola
Cemb.

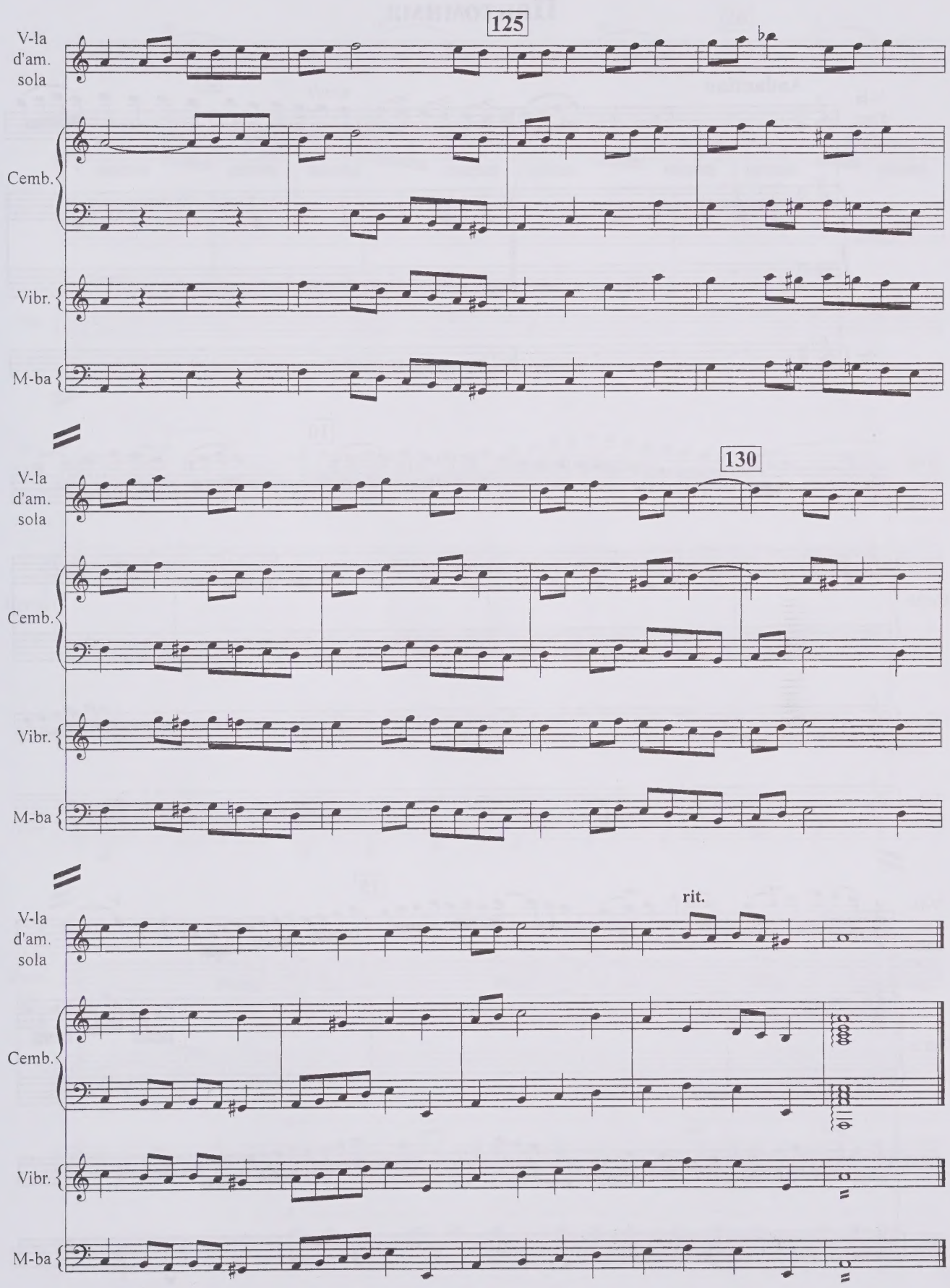
125
V-la d'am. sola
Cemb.
Vibr.
M-ba
130
V-la d'am. sola
Cemb.
Vibr.
M-ba
rit.
V-la d'am. sola
Cemb.
Vibr.
M-ba

Пантомима

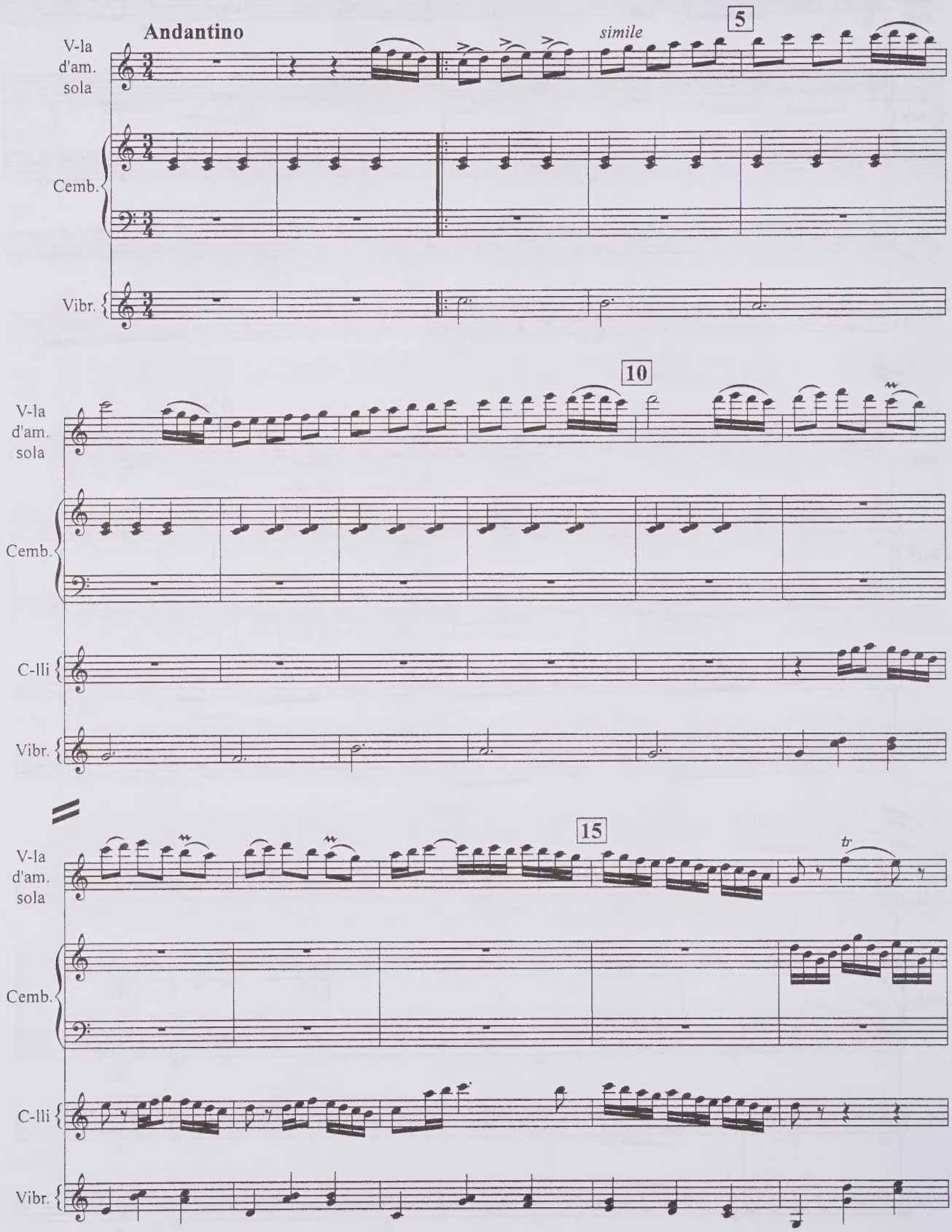

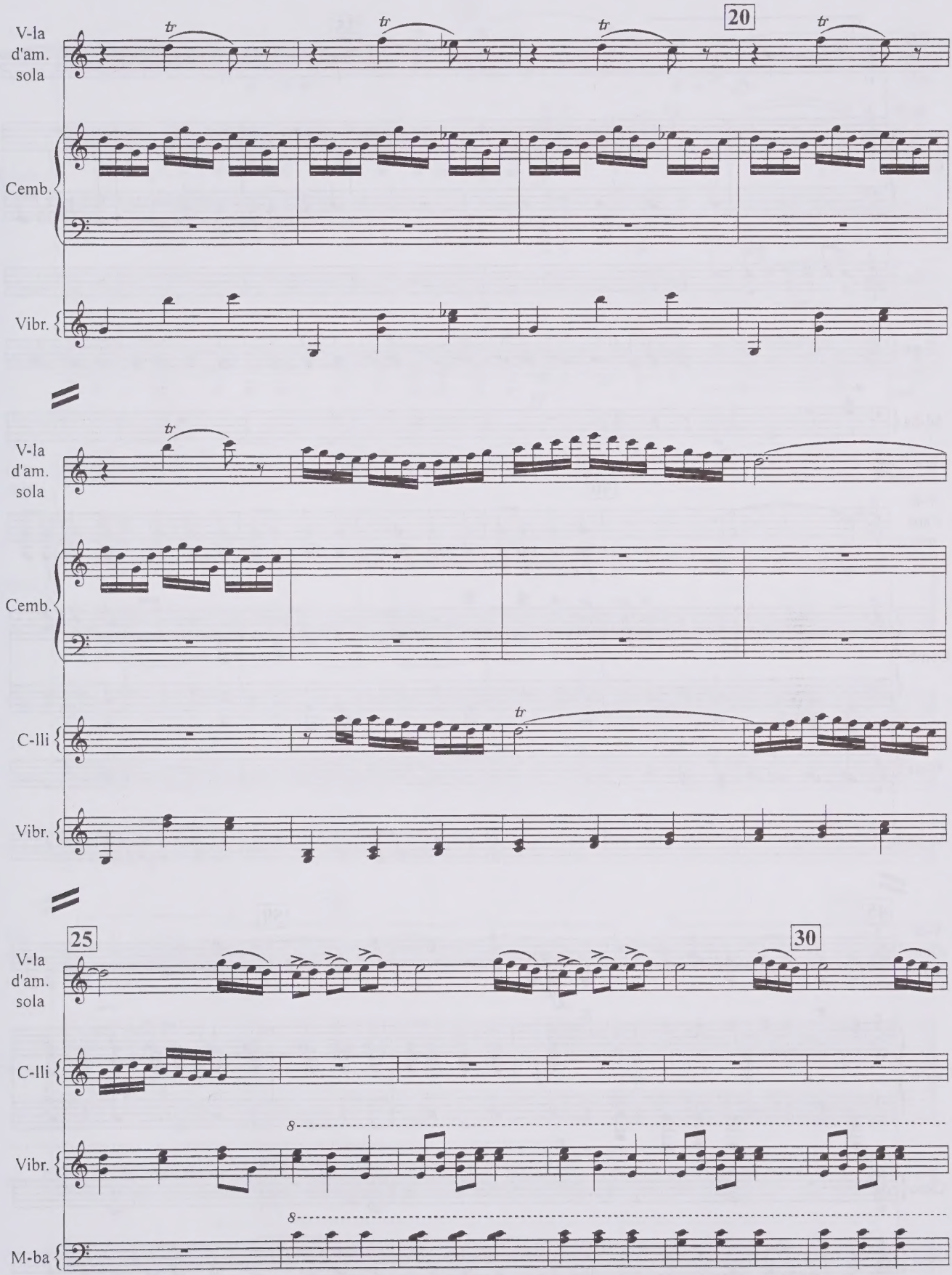
V-la d'am. sola
Cemb.
Vibr.
20
V-la d'am. sola
Cemb.
C-lli
Vibr.
25
30
V-la d'am. sola
C-lli
Vibr.
M-ba

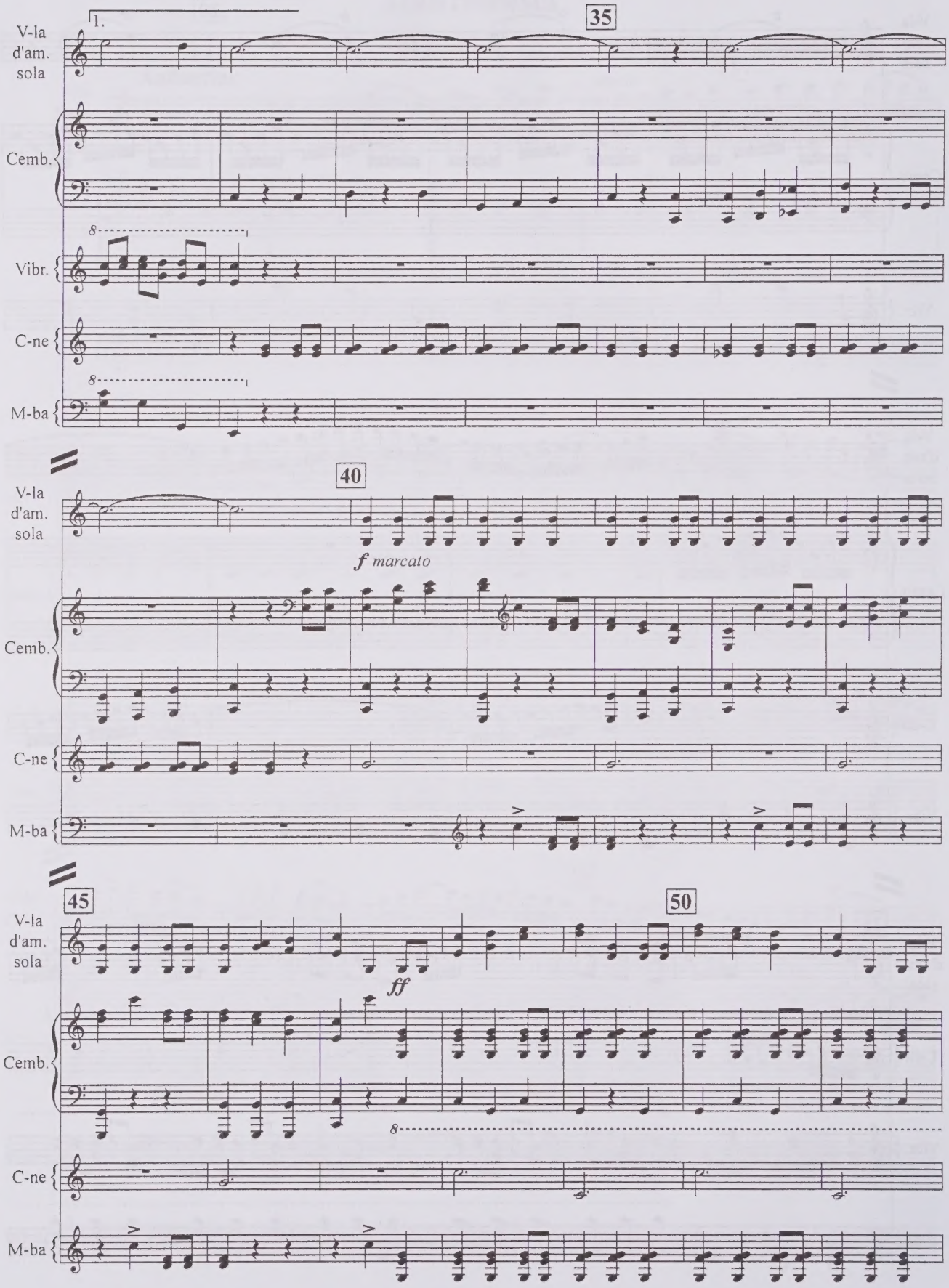
1.
35
V-la d'am. sola
Cemb.
Vibr.
C-ne
M-ba
40
f marcato
45
50
ff

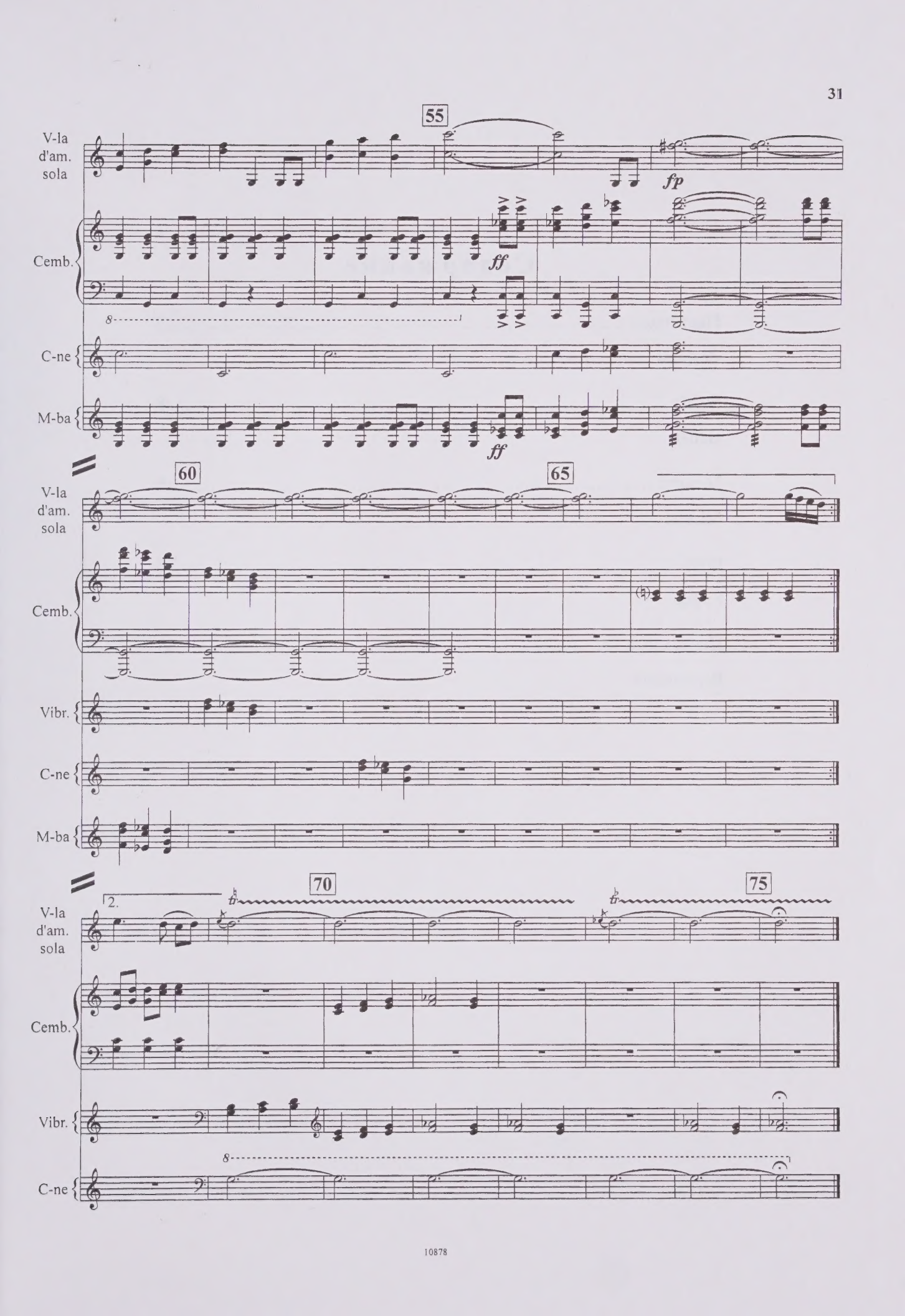
55
V-la d'am. sola
fp
Cemb.
ff
C-ne
M-ba
ff
60
65
V-la d'am. sola
Cemb.
Vibr.
C-ne
M-ba
70
75
V-la d'am. sola
Cemb.
Vibr.
C-ne

Содержание

Пастораль 3
Pastoral

Балет 8
Ballet

Менуэт 15
Minuet

Фуга..... 20
Fugue

Пантомима 28
Pantomime

Нотное издание

Альфред Гарриевич Шнитке

СЮИТА В СТАРИННОМ СТИЛЕ

Редакция И. И. Богуславского
под наблюдением А. Г. Шнитке

Паритура

Редактор Ю. Комальков
Техн. редактор О. Кузнецова

Лицензия № 009.196 ЛК № 000315

Н/К

Форм. бум. 60x84 1/8. Печ. л. 4,0.
Уч.-изд. л. 4,4. Изд. № 10878.
Цена договорная.

Издательский Дом "Композитор"
127006, Москва, К-6, Садовая-Триумфальная ул., 14-12